THE DART · 1948

LYCOMING COLLEGE
3 8130 10025 9309

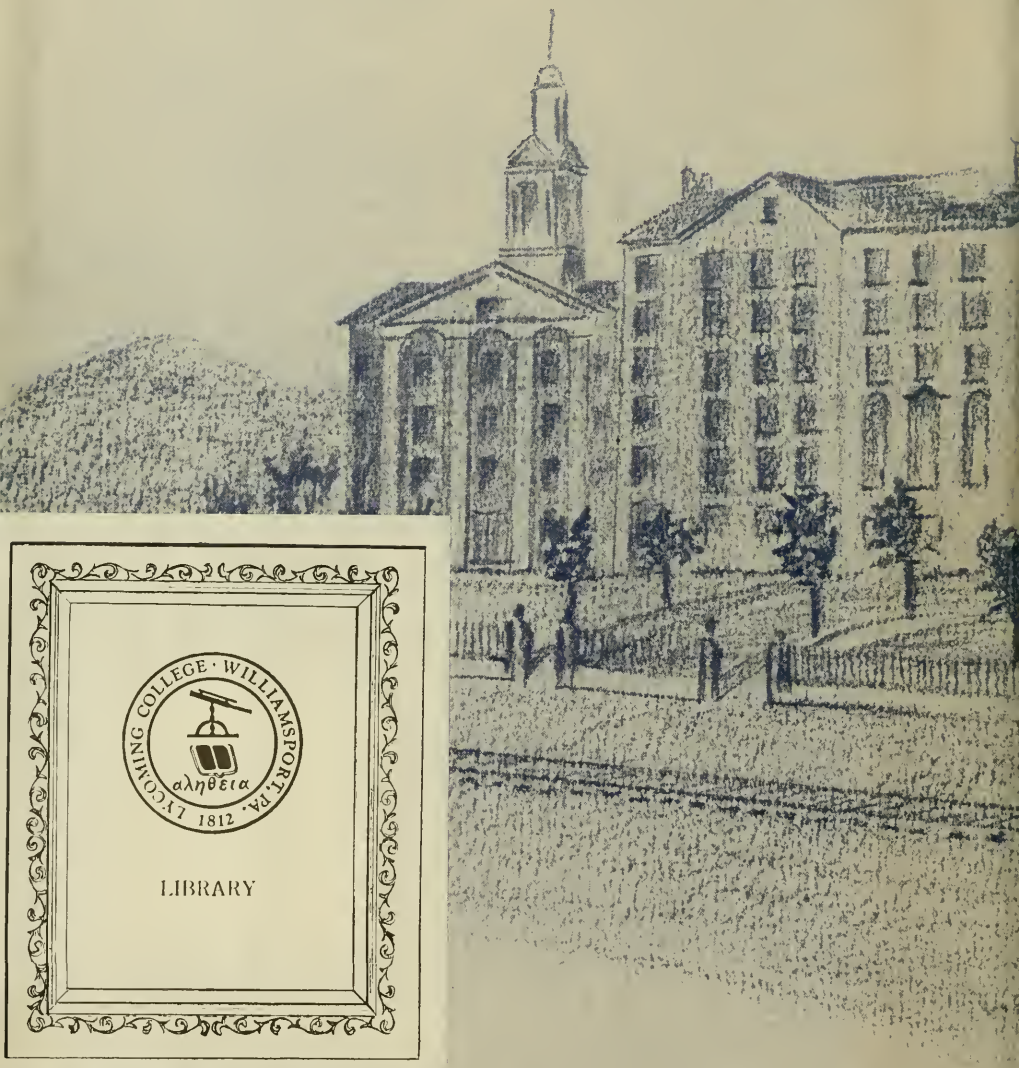

LYCOMING COLLEGE · WILLIAMSPORT, PA.
αληθεια
1812
LIBRARY

Dickinson Seminary
1854

PENN

LYCOMING COLLEGE
WILLIAMSPORT
αληθεια

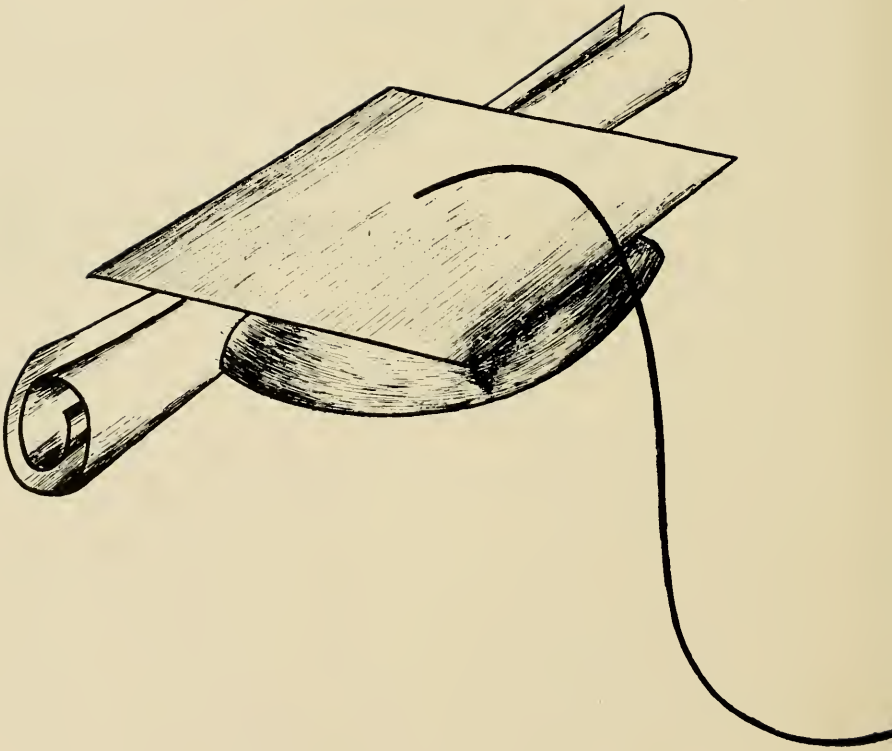

THE

DART

1848

1948

LYCOMING COLLEGE

WILLIAMSPORT PENNSYLVANIA

FOREWORD

ONE HUNDRED YEARS is a long time, both in the lives of men and institutions. It is indeed fitting that we pay tribute in this centennial year to those few outstanding individuals whose unselfish efforts have meant so much over this century of progress.

It is just as fitting that we note the contribution of yet another group. The generations of students that have preceded us form a body of tradition and a precious heritage for which we of today deserve to be duly grateful.

Let us be conscious of this, our debt to the past. Let us be cognizant of our obligations to the future. And let us be aware of the significance of today.

46313

FINE ARTS

LULU M. BRUNSTETTER

DEDICATION

TO MRS. LULU M. BRUNSTETTER, assistant college librarian, whose patience and kindly interest have been an inspiration to Hilltop students since 1925, the DART staff is proud to dedicate this edition of the yearbook.

Her gracious personality and understanding sympathy have won the deepest admiration of students and faculty alike. Mother of four, Mrs. Brunstetter has devoted almost 25 years of service to Williamsport Dickinson Seminary and Junior College and recently Lycoming College.

It is with sincere gratitude for her untiring efforts that the DART staff makes this dedication.

JOHN W. LONG
President

President's Message

To the Graduating Classes of 1948
Williamsport Dickinson Seminary and Junior College

Dear Friends:

Several things of historic interest combine to give your classes unusual significance. You of the Preparatory group are the final graduating class of Williamsport Dickinson Seminary. You have been writing the final chapter of 100 years of proud achievement in the field of secondary education.

You who are members of the Junior College group represent the final graduating class of Williamsport Dickinson Junior College. While final details as to future procedure have not yet been decided upon, future students graduating after two years will be members of the Junior College division of Lycoming College.

As members of the graduating classes of this 100th anniversary year, you will look back somewhat with retrospect, but due to the very character of the world in which we live and the compelling events through which we are passing, you are also looking into the future.

The years which you have spent on the campus here have been marked by rapid expansion. The enrollment has increased two and one-half times. The faculty has been increased in numbers correspondingly. The Memorial building and the annex have been erected, more than doubling previous space for classrooms, laboratories, and faculty offices. We have just completed a financial campaign for one-half million dollars which has yielded more in cash and subscriptions than has been realized in previous similar efforts during the past 100 years. You can say of this as did a certain Roman character of his time centuries ago, "All of which I saw and part of which I was."

Our congratulations and best wishes go with you and we trust you will always look back with satisfaction to the time you spent here during the institution's most eventful two years.

Faithfully yours,

John W Long

President.

Memorial Hall

Dedication Ceremonies
November 1, 1947

Board of Directors

OFFICERS

Hon. Robert F. Rich	*President*
Mr. Arnold A. Phipps	*Vice President*
Rev. A. Lawrence Miller, Ph.D.	*Secretary*
Mr. John E. Person	*Treasurer*

TERM EXPIRES 1948

Mr. Ivan E. Garver	Roaring Spring
Mrs. Layton S. Lyon	Williamsport
Mr. John H. McCormick	Williamsport
Rev. Elvin Clay Myers	Bloomsburg
Mr. Arnold A. Phipps	Williamsport
Hon. Robert F. Rich	Woolrich
Hon. H. M. Showalter	Lewisburg
Rev. J. E. Skillington, D.D.	York
Mr. George L. Stearns, II	Williamsport
Judge Charles Scott Williams	Williamsport

TERM EXPIRES 1949

Mr. R. K. Foster	Williamsport
Hon. George W. Huntley, Jr.	Emporium
Mr. Ralph E. Kelchner	Jersey Shore
Rev. A. Lawrence Miller, Ph.D.	Williamsport
Mr. John E. Person	Williamsport
Mr. Edward B. Snyder	Ashland
Rev. E. Edward Watkins, D.D.	State College

TERM EXPIRES 1950

Rev. Harry F. Babcock	Altoona
Bishop Charles Wesley Flint, LL.D.	Washington, D. C.
Judge Don M. Larrabee	Williamsport
Dr. Charles A. Lehman	Williamsport
Mr. Spencer S. Shannon	Bedford
Mrs. H. Marshall Stecker	Mount Carmel
Mr. George W. Sykes	Conifer, N. Y.
Rev. W. Galloway Tyson, D.D.	West Chester
Rev. J. Jerrill Williams, D.D.	Harrisburg

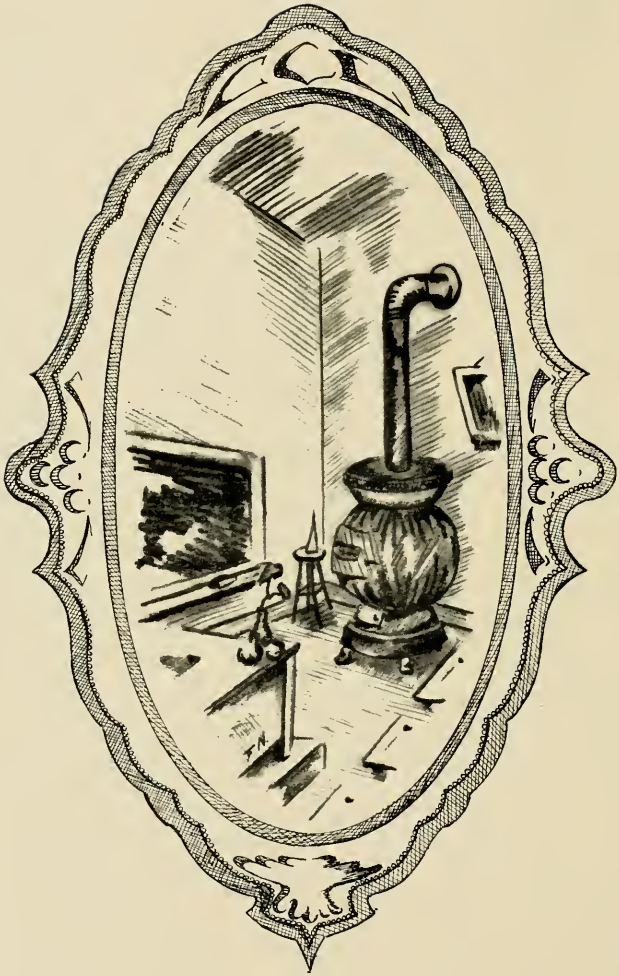

CLASSES AND FACULTY

Class Officers
Seated—Robert Allan, President.
Standing—Pauline Pribble, Secretary; Lawrence Davis, Vice President; Robert Bonnell, Treasurer.

SOPHOMORES

GRADUATION ceremonies this year marked the end of the junior college-preparatory phase of the school. They provided a milestone in education for one of the largest groups ever to receive diplomas from Dickinson Junior College, now Lycoming College.

Our choice of vocation or profession may now take us to other places of learning, but whether we leave or stay, the time spent in these halls has become a part of us and a weathervane for the future.

J. MILTON SKEATH, *Dean*

Psychology

A.B., Dickinson College; M.A., University of Pennsylvania; Graduate Work, Bucknell University, Pennsylvania State College.

RUTH ELAINE ABERCROMBIE
Secretarial Science

ROBERT A. ALLAN
Commerce and Finance

GORDON E. ALLISON
Engineering

HAROLD AMMONS
Arts and Science

CARL R. ANDREWS
Arts and Science

DONALD E. ARMSTRONG
Arts and Science

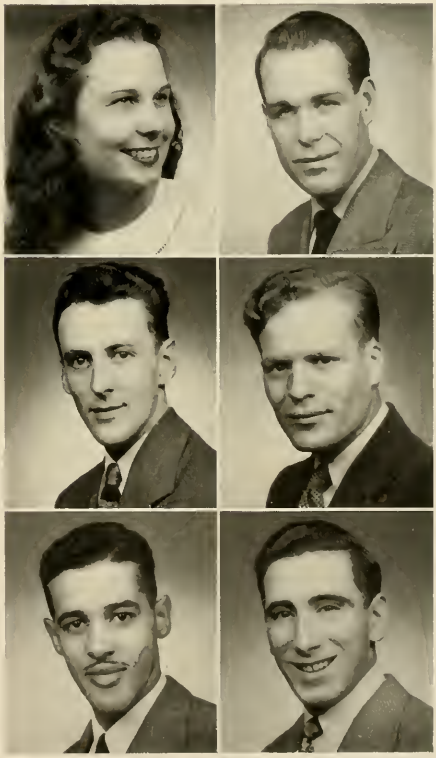

FLORENCE DEWEY, *Dean of Women*

Violin, Theoretical Subjects

B.S., Columbia University; Graduate, Institute of Musical Art of the Juilliard Foundation.

PAUL E. ARNEY
Commerce and Finance

HERMAN S. ARONSON
Commerce and Finance

F. WARREN ARTLEY
Commerce and Finance

JAMES S. ASKINS
Arts and Science

LUIS ALBERT ATENCIO
Commerce and Finance

ADELAIDE M. BAILEY
Arts and Science

T. SHERMAN STANFORD

Director of Admissions, Athletic Director

B.S., Thiel College; M.S., Pennsylvania State College; Graduate Work, Pennsylvania State College.

VAUGHN BALL
Arts and Science

RUSSEL RALPH BALLANTINE
Engineering

WALTER E. BARRETT
Engineering

H. EARL BARTO
Arts and Science

CARL D. BAUER
Arts and Science

DONALD F. BECKER
Engineering

CLARENCE R. ATHEARN

Education, Philosophy

B.R.E., A.M., M.R.E., Boston University; Ph.D., American University.

GEORGE V. BELLAK
Arts and Science

DAVID J. BELOCK
Engineering

HENRY W. BELOCK
Commerce and Finance

MARJORIE L. BENDER
Arts and Science

DONALD E. BERGER
Arts and Science

CLARENCE E. BIERMAN
Engineering

JOSEPH D. BABCOCK

Physics

A.B., Dickinson College; Graduate Work, Bucknell University.

WILLIAM G. BITTNER

Arts and Science

OLIVER T. BLACKWELL

Commerce and Finance

LOUIS R. BLASI

Commerce and Finance

CARL A. BOBST

Commerce and Finance

ROBERT L. BONNELL

Commerce and Finance

DONALD E. BOWER

Arts and Science

GEORGE LEE BAER, *Assistant Football Coach*
B.S., University of Delaware.

JAMES M. BRENNAN
Commerce and Finance

DEAN M. BREWER
Arts and Science

JANICE E. BRION
Secretarial Science

JOHN E. BROBST
Commerce and Finance

JACQUELINE A. BROUSE
Arts and Science

WILLIAM M. BROWN
Arts and Science

CARL S. BAUER
Engineering Drawing
B.S., M.Ed., Pennsylvania State College.

RICHARD W. BRUBAKER
Physical Education

KENNETH R. BRUNGARD
Commerce and Finance

MURIEL E. BRYER
Arts and Science

ROBERT C. BUCK
Engineering

DUNCAN W. BUELL
Engineering

WILLIAM F. CALDWELL
Commerce and Finance

MABEL K. BAUER

Chemistry

B.S., Cornell University; M.S., University of Pennsylvania; Graduate Work, Butler University, Alfred College.

ROBERT J. CALEHUFF
Arts and Science

CLARENCE CALLAHAN
Arts and Science

KENNETH CALLENBERGER
Arts and Science

RAYNARD CARDASCIA
Engineering

FRANCIS CARDUCCI
Commerce and Finance

MARY P. CASKEY
Secretarial Science

LULU BRUNSTETTER

Associate Librarian

Bloomsburg State Normal; Pennsylvania State College, Summer Session.

ELEANOR E. CATTRON

Arts and Science

RICHARD A. CAULKINS

Commerce and Finance

CHARLES CHAMBERLAIN

Arts and Science

JOHN F. CHRIST

Commerce and Finance

ROBERT G. CHRISTIE

Commerce and Finance

DOROTHY CICO

Arts and Science

ROGER EARLE COGSWELL

French

B.S., Sorbonne University, Paris, France; Graduate Work, Engineering College, Paris France.

GEORGE C. CLARK
Commerce and Finance

JAMES E. CLARK
Arts and Science

LYNN M. CLARK
Commerce and Finance

STANLEY CLARKE
Engineering

STANTON J. CLEMENT
Commerce and Finance

CECIL E. CLEVELAND
Arts and Science

CRETYL I. CRUMB

Biology

B.A., Wellesley College; M.S., Brown University; Marine Biological Laboratory; University of Pennsylvania.

LUCILLE COATES

Secretarial Science

DOROTHY I. COHICK

Liberal Arts

BYRON C. COLLINS

Arts and Science

ROBERT M. COMERER

Arts and Science

RAY D. COMPTON

Commerce and Finance

ROBERT L. COMPTON

Arts and Science

HAZEL B. DOREY

Piano

Honor Graduate, Zeckwer-Hahn Conservatory of Music, Philadelphia, Pa.; Graduate Work, Dartmouth College, Skidmore College, Teachers College, Columbia University; Private Piano Pupil of Frank LaForge, Ernesto Berumen, Harold Bauer, Robert Goldsand.

JEANNETTE A. CONFER
Arts and Science

CHESTER C. CONNER
Commerce and Finance

DONALD B. CORNISH
Commerce and Finance

BRUCE M. CRISSY
Commerce and Finance

PHYLLIS J. DAHLGREN
Music

LAWRENCE A. DAVIS
Commerce and Finance

J. MILNOR DOREY

English

A.B., M.A., Dickinson College; M.A., Harvard University; Graduate Work, Dartmouth College, Hunter College, University of Florida, Pennsylvania State College.

DAVID C. DAWSON

Arts and Science

CHARLES W. DERR

Commerce and Finance

GARY H. DERR

Arts and Science

OMAR E. DEWALD

Engineering

RICHARD A. DICKSON

Arts and Science

WILLIAM J. DIEHL

Commerce and Finance

ROBERT H. EWING

History

A.B., College of Wooster; M.A., University of Michigan; Graduate Work, Pennsylvania State College.

ROBERT L. DLUGE
Arts and Science

STANFORD L. DOCK
Engineering

HAROLD E. DUNKLE
Liberal Arts

JOHN H. ECKHARDT
Science

JACK K. EICHELBERGER
Commerce and Finance

MILTON ELLIS
Arts and Science

DONALD J. FELIX

Director of Physical Education

B.S., East Stroudsburg State Teachers College; Graduate Work, Bucknell University, Pennsylvania State College.

CHARLES M. EMBREY
Arts and Science

WINIFRED G. EMERY
Arts and Science

ROBERT E. ENGLISH
Arts and Science

DOROTHY FAIRCHILD
Arts and Science

JACK H. FAUST
Commerce and Finance

MARJORIE ANNE FERRELL
Arts and Science

CHARLOTTE C. FINKENTHAL

German

A.B., M.A., Western Reserve University; Graduate Work, Bryn Mawr College; Candidate for Ph.D. at Columbia University.

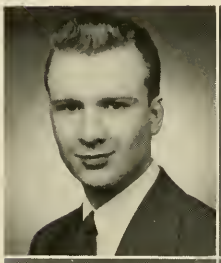

CARL E. FETTEROLF
Commerce and Finance

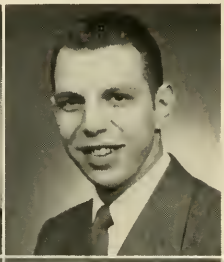

ERNEST L. FISHER
Commerce and Finance

VIDA FISHER
Arts and Science

NANCY J. FODELL
Secretarial Science

D. LOUISE FREHN
Arts and Science

WARREN R. FRYE
Arts and Science

MARGARET E. FOWLER. *Director of Women's Athletics*
Physical Education

Skidmore College; B.S., Beaver College; Graduate Work, Pennsylvania State College.

TYSON L. GAIR
Commerce and Finance

GERALD J. GALLAGHER
Arts and Science

LEWIS H. GNAU
Engineering

LORIS MAE GOHL
Music

MORRIS F. GOOD
Commerce and Finance

BONNIE LEE GOODALL
Secretarial Science

LOUISE G. FROWNFELTER

Speech and Dramatics

B.S. in Education, M.A. in English, Bucknell University; M.A. in Speech and Dramatics, Teachers College, Columbia University; Graduate Work, Breadloaf School of English, Middlebury College; Diploma from Emilie Krider Norris School of Expression.

ROBERT GOODMAN
Engineering

ELMER G. GRAPENSTETER
Arts and Science

JOHN J. GRAY
Physical Education

HAROLD S. GREENLY
Commerce and Finance

DOROTHEA GRENINGER
Arts and Science

ROBERT W. GRIGGS
Commerce and Finance

PHIL G. GILLETTE

Spanish

A.B., Ohio University; M.A., Ohio State University; Graduate Work, Columbia University.

WELLARD R. GUFFY
Commerce and Finance

WILLIAM F. GULLIVER
Commerce and Finance

EARL G. GUYER
Arts and Science

WARREN A. HALL
Commerce and Finance

BOYD A. HAMILTON
Commerce and Finance

JACK F. HARKINS
Commerce and Finance

HELEN M. GOLDER

Art

A.B., Pennsylvania State College; Graduate Work, New York University Summer School, Chautauqua, New York; Private Study Under Bevington Arthur.

KEITH E. HARPER
Arts and Science

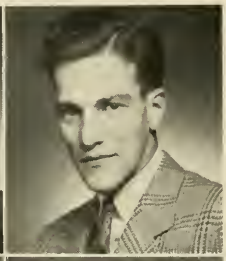

ERNEST HARRIS
Engineering

ROBERT E. HAUKE
Commerce and Finance

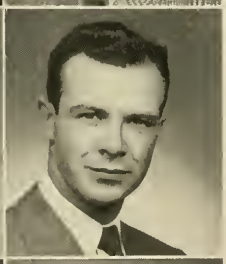

RAYMOND M. HAYES
Commerce and Finance

WILLIAM F. HEIM
Arts and Science

G. VIRGINIA HERLT
Arts and Science

GEORGE S. GOODELL

Sociology

B.S., M.A., New York University; Graduate Study, Yale University.

JO ANN HERSHBERGER

Secretarial Science

DONALD W. HILE

Engineering

SALLY HILL

Arts and Science

WILLIAM J. HILL

Engineering

PAUL T. HILLER

Commerce and Finance

CHARLES L. HINAMAN

Commerce and Finance

JOHN P. GRAHAM

English

Ph.B., Dickinson College; M.Ed., Pennsylvania State College.

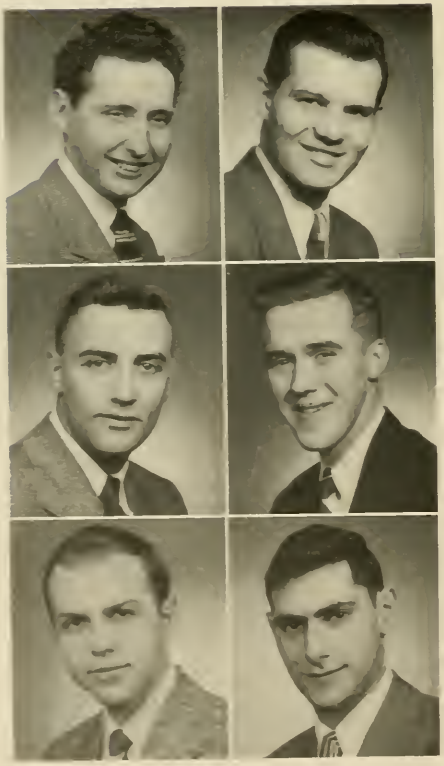

RICHARD C. HINEBAUGH

Arts and Science

RICHARD H. HINKELMAN

Arts and Science

GRANT O. HOCKMAN

Arts and Science

ROBERT S. HORN

Commerce and Finance

HAROLD M. HUFFMAN

Engineering

HAROLD L. HURWITZ

Commerce and Finance

WELLARD T. GUFFY
Accounting
B.S., Bucknell University.

MILO J. IRELAND
Commerce and Finance

ARTHUR J. JAMES
Arts and Science

MARIAM J. JANKIEWICZ
Commerce and Finance

STUART E. KANE
Arts and Science

PAUL W. KASEMAN
Engineering

CLAIR E. KAUFMAN
Commerce and Finance

JAMES A. HEETHER

Chemistry

A.B., Bucknell University; M.S., University of Pennsylvania.

JAMES J. KELLER

Arts and Science

JOSEPH D. KELLER

Engineering

MERLE H. KELLER

Arts and Science

JAMES H. KEPLER

Arts and Science

PHILIP S. KIFT

Arts and Science

WILLIAM L. KING

Engineering

ETHELWYNNE S. HESS
Preparatory Mathematics
A.B., Bucknell University.

MARY LEE KLINGENSMITH
Arts and Science

PAUL C. KNAUFF
Commerce and Finance

RICHARD A. KNIGHT
Arts and Science

ADDIE E. KNOWLDEN
Arts and Science

HERBERT J. KOCHER
Engineering

CHARLES J. KOCIAN
Commerce and Finance

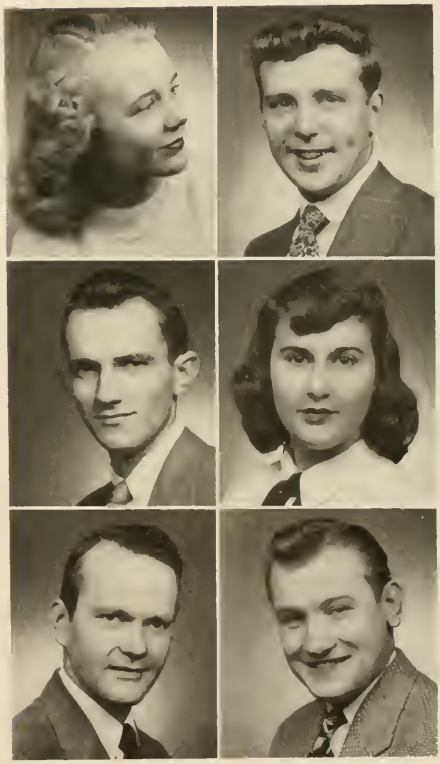

HAROLD I. HINKLEMAN

Accounting

B.S., Shippensburg State Teachers College; M.S., Bucknell University; Graduate Work, New York University.

ELMER R. KOONS
Arts and Science

EDWARD KRINER
Physical Education

CHARLES E. KUNZE
Commerce and Finance

R. ANDREW LADY
Arts and Science

RICHARD H. LAMADE
Commerce and Finance

HARRY W. LEHMAN
Arts and Science

OSBORNE L. HOUSEL

Instrumental Music

Mus.B., Eastman School of Music, University of Rochester.

MIRIAM JEAN LEHMAN

Arts and Science

PAUL W. LEINBACH

Engineering

STANLEY B. LEVINSON

Commerce and Finance

RICHARD B. LEWIS

Commerce and Finance

WILLIAM G. LIEUALLEN

Commerce and Finance

SAMUEL L. LINDAUER

Arts and Science

GERTRUDE E. JEFFREY

Religious Education, Mathematics, English

A.B., Middlebury College; M.A., University of Virginia.

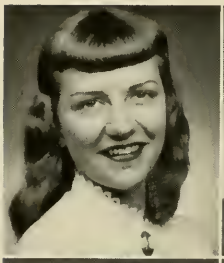

RUTH M. LITTLE

Arts and Science

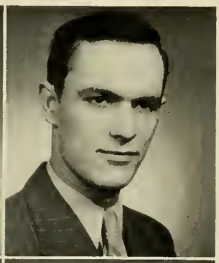

GEORGE E. LOGUE

Engineering

LYNN L. LONG

Commerce and Finance

HENRY P. LUCAS

Commerce and Finance

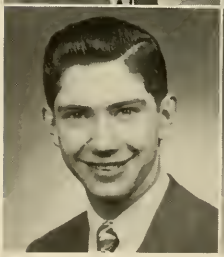

CHARLES J. LUNDQUIST

Arts and Science

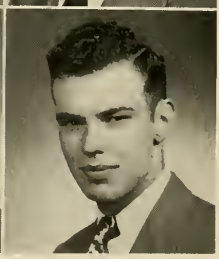

HAROLD E. LUNDY

Engineering

FRANCES E. KNIGHTS
Mathematics
A.B., M.A., Bucknell University.

JOSEPH P. LYDON
Arts and Science

MARSDEN L. LYTLE
Arts and Science

JOHN P. MALTBY
Commerce and Finance

SARAH L. MAMOLEN
Arts and Science

DAVID R. MANEVAL
Arts and Science

MATTHEW A. MARCINEK
Commerce and Finance

DON L. LARRABEE

Business Law

A.B., Allegheny College; Wharton Graduate School and the Law School of the University of Pennsylvania.

HELEN JUNE MARLEY

Secretarial Science

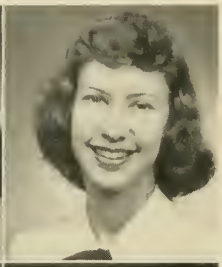

CAROLYN C. MARTIN

Music

LESLIE McRAE

Arts and Science

AUDREY McWILLIAMS

Arts and Science

JACK MECKLER

Arts and Science

HENRY P. MENG

Arts and Science

ELIZABETH HESTER MABON

Preparatory English, Latin, History

A.B., Randolph-Macon Woman's College; Graduate Work, University of Virginia, Pennsylvania State College.

JOHN D. MERRITT
Engineering

SALLY LONG MERVINE
Arts and Science

ALLAN J. MINCEMOYER
Commerce and Finance

MAX E. MITCHELL
Commerce and Finance

WILLIAM J. MITCHELL
Arts and Science

W. ALBERT MORTIMER
Arts and Science

ELOISE B. MALLINSON
English
A.B., Bucknell University.

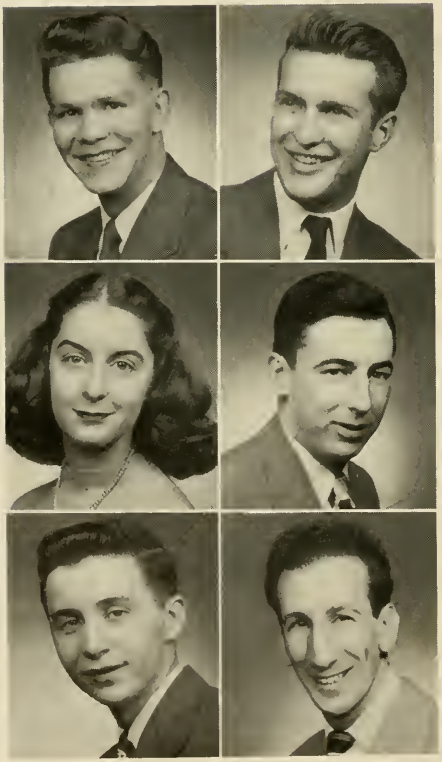

RICHARD R. NEVILL
Commerce and Finance

E. SCOTT NEWCOMER
Arts and Science

LOIS J. OBERDORFER
Arts and Science

FRANCIS M. O'BRIEN
Commerce and Finance

ANTHONY L. OVERDURF
Commerce and Finance

MICHAEL A. PACE
Arts and Science

MARY JANE MARLEY
Secretarial Studies
B.S., Bucknell University; Graduate Work, Bucknell University.

HOWARD S. PAINTER
Engineering

JAMES W. PAUL
Arts and Science

ROBERT F. PELLMAN
Commerce and Finance

MARGARET A. PERRY
Arts and Science

ARNOLD D. PETERSON
Arts and Science

ANNETTE E. PICHE
Arts and Science

F. ALVIN McCANN

Biology

A.B., Maryville (Tenn.) College; M.S., University of Tennessee; Graduate Work, Jefferson Medical College, West Chester State Teachers College, University of Pennsylvania, New Jersey State Teachers College.

ELLIOTT POTTER
Engineering

RICHARD C. PRESTON
Commerce and Finance

THEODORE P. PREUN
Arts and Science

PAULINE M. PRIBBLE
Commerce and Finance

HAROLD R. REED
Arts and Science

ROBERT J. REUTHER
Commerce and Finance

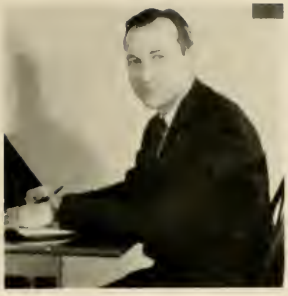

WALTER G. McIVER

Voice

Mus.B., Westminster Choir College; Graduate Work, Bucknell University.

ESTHER J. RINEHULS

Commerce and Finance

MAYNARD W. RINKER

Commerce and Finance

MILTON S. RINZLER

Arts and Science

DONALD L. RIPPLE

Arts and Science

WILBUR L. RITTER

Commerce and Finance

DONALD E. RODER

Commerce and Finance

GARVIN R. PEFFER

Chemistry

A.B., Dickinson College; M.Ed., Temple University; Graduate Work, Rutgers University, University of Arkansas.

STANLEY ROSENBERG

Arts and Science

JANE L. ROSEVEAR

Secretarial Science

EUGENE J. SCHRAMM

Arts and Science

ROBERT SEEWALD

Arts and Science

GEORGE A. SEITZER

Commerce and Finance

JOAN P. SHAW

Arts and Science

DONALD GEORGE REMLEY

Mathematics, Physics

A.B., Dickinson College; Graduate Work, Columbia University.

CLYDE J. SHELLMAN

Commerce and Finance

MARY JANE SHREINER

Music

ANNA B. SHULTZ

Arts and Science

JAMES R. SHULTZ

Engineering

JAMES G. SIMCOX

Arts and Science

EDWARD L. SMEAD

Arts and Science

MARY LANDON RUSSELL

Organ, Piano

Mus.B., Susquehanna University Conservatory of Music; Graduate Work, Juilliard School of Music; Ernest Hutcheson and James Friskin Master Classes, Chautauqua, New York.

FRANKLIN L. SMITH
Arts and Science

GEORGE E. SMITH
Arts and Science

J. NOLAN SMITH
Arts and Science

ROBERT M. SMITH
Arts and Science

HOWARD F. SNOOK
Engineering

ELOISE C. SNYDER
Arts and Science

ERIC V. SANDIN

English

B.S., Wesleyan University; M.A., Columbia University; Ph.D., University of Illinois.

JOSEPH B. SNYDER

Engineering

HARVEY R. SOLOMON

Commerce and Finance

LAWRENCE B. SPANGLER

Arts and Science

EMERSON C. SPEAKER

Arts and Science

HAROLD E. SPERR

Engineering

JOHN R. SPICER

Commerce and Finance

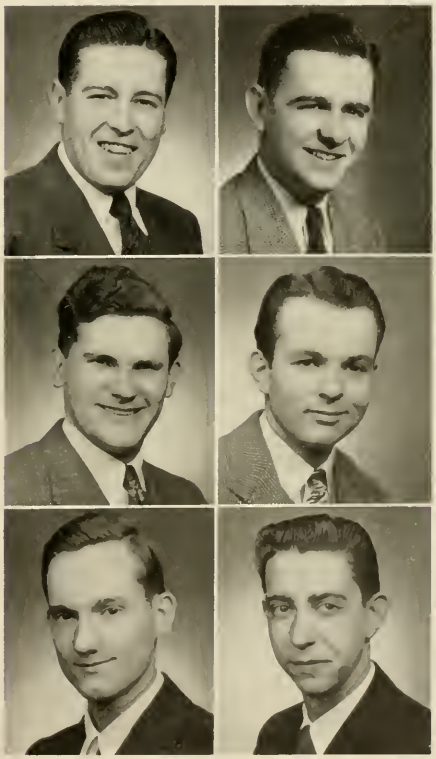

ROBERT F. SMITH

History

B.S., Lock Haven State Teachers College; M.Ed., Pennsylvania State College.

WILLIAM S. SPOONER
Commerce and Finance

WILLIAM W. SPOTTS
Commerce and Finance

BRUCE D. STARR
Commerce and Finance

CHARLES W. STEEN
Commerce and Finance

JOHN R. STEPHENSON
Arts and Science

WILLIAM S. STOWELL
Commerce and Finance

VIRGINIA L. SMITH

English

A.B., Juniata College; Graduate Work, University of Pittsburgh, Pennsylvania State College.

LEHMAN M. SUMMERSON

Arts and Science

BURTT E. SWEET

Arts and Science

PATRICIA TAYLOR

Arts and Science

JOANNE L. THOMPSON

Arts and Science

WINIFRED J. THOMPSON

Arts and Science

PERRY M. TIBBINS

Arts and Science

JAMES W. STERLING

English

A.B., M.A., Syracuse University; Graduate Work, Columbia University.

CHARLES L. TICE

Engineering

MARY DELICE TOOLEY

Arts and Science

FRANK EVANS TOY

Engineering

LUCY J. TREMAYNE

Arts and Science

DONALD M. TURNER

Arts and Science

JOHN C. TURNER

Arts and Science

JOHN A. STREETER

Economics, Selling

A.B., M.A., Pennsylvania State College; Graduate Work, Bucknell University.

RICHARD H. TURNER

Arts and Science

FRANKLIN T. ULMAN

Commerce and Finance

LOIS JEANNE UMBLE

Arts and Science

HOWARD VanDINE

Commerce and Finance

JAMES VanDINE

Engineering

CHARLES VanDUSEN

Commerce and Finance

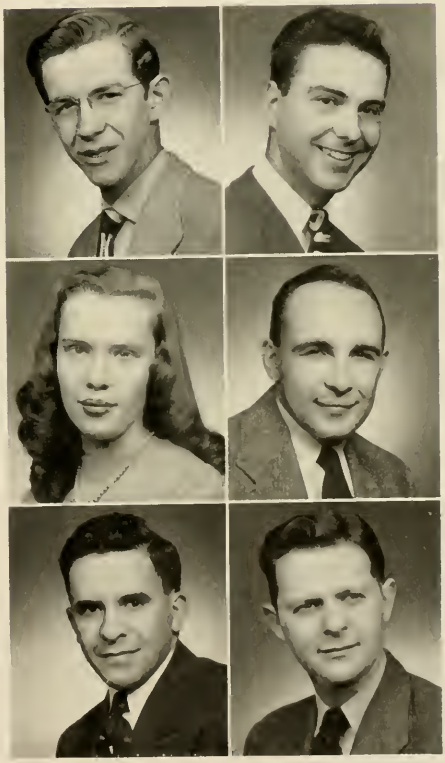

CLAIR J. SWITZER

Religion

A.B., Juniata College; A.M., Bucknell University; B.D., Susquehanna University Theological Seminary.

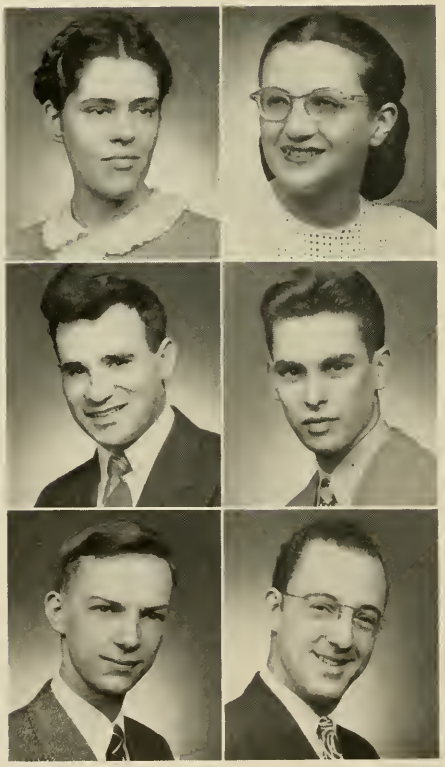

ELSA VanGLAHN

Arts and Science

DORIS RUTH VERMILYA

Arts and Science

GERALD L. WAGNER

Engineering

RICHARD K. WAGNER

Arts and Science

ROBERT D. WAGNER

Engineering

PAUL H. WATTS

Arts and Science

L. ELBERT WILSON

Religion

A.B., Southwestern University; Th.M., Union Theological Seminary.

CARL A. WEAVER

Commerce and Finance

DONALD K. WEIGLE

Commerce and Finance

WILLIAM H. WELCH

Commerce and Finance

WILLIAM A. WERTZ

Arts and Science

STANLEY W. WHARTON

Arts and Science

M. WILSON WHEELER

Arts and Science

ARMAND J. L. VAN BAELEN

Mathematics

College Communal, Tulemont, Belgium; B.S., Agric College, Gemblaux, Belgium; M.S., Rutgers University.

JOHN K. WHITE
Commerce and Finance

WILLIAM C. WHITNEY
Commerce and Finance

MARY T. WILLITS
Arts and Science

STANTON G. WINDER
Arts and Science

NATALIE WINSOR
Arts and Science

CHARLES E. WINTERS
Physical Education

HELEN BREESE WEIDMAN
History, Political Science
A.B., M.A., Bucknell University; Ph.D., Syracuse University.

WALLACE G. WITHER
Engineering

FRANCES A. WOOD
Arts and Science

VIVIAN WOOD
Secretarial Science

NORMA WOODFORD
Arts and Science

VERNON F. WYKOFF
Arts and Science

MYRON C. YOCUM
Arts and Science

JOSEPH N. WHITTEN, *Director of Audio-Visual Education Librarian*

B.A., Mississippi College; B.S. in L.S., George Peabody College; M.S., Columbia University; Graduate Work, Columbia University.

ELLEN E. YOUNG
Music

ALLAN ZECHA
Arts and Science

ANDREW B. ZECHA
Commerce and Finance

JAMES H. ZEISLOFT
Arts and Science

CHARLES H. ZILCH
Arts and Science

PREPARATORY CLASS

WILLIAM J. BRADLEY

ALVAH R. CALDWELL

ROBERT B. DAYTON

CHARLES L. EDWARDS

THELMA J. EDWARDS

DONALD D. GARDNER

JAMES D. HAUZE

JOHN C. HAUZE

MARY C. HAYES

OWEN C. HOOVER

AUGUST KLEIN

BETTY LEE LECRON

JOHN H. LEWIS

HENRY L. LONG

CAROL SUE SALIN

ANNA RUTH SANDIN

CRAIG K. SWIGART

DOROTHY WENGER

DANIEL C. WOLFE

THOMAS WOODRUFF

FRESHMAN CLASS

FRESHMAN WEEK

Freshman Class History

"Home was never like this!" was the first reaction college produced on us hesitant freshmen. However, first shocks were soon forgotten in the activity of unpacking and learning new names and faces.

The Freshman Mixer, the first social event of our new life was held the Friday after we arrived, and it helped to make us feel quite collegiate. But then came the sophs, and just when we were getting friendly with them word began to get around of traditional freshman week.

Hazing activities culminated on the day of the first football game when, during the half, we marched onto the field and participated in a "mild" game of leap frog. This was only one of the frightful embarrassments which we had to endure. The girls' garb, which grew more outlandish as the days went on; those little trips downtown, and even the paddling which some of our members received for putting lip-stick on our superior (?) sophs were all accepted in a sportsmanlike fashion. The spirit of freshman week is best expressed in these rhymed lines set to the music of "All of Me."

Torture week,
They call it Freshman week
My, how we suffered throughout it,
They made us wear pig-tails in our hair;
We carried signs that made all people stare.
Life was sad.
But now we are glad,
And we don't feel too bad about it.
So we're here to say,
It was all fun and play,
And, sophomores, you're still O.K.
We really mean it,
Sophomores, you're still O.K.

Homecoming, Thanksgiving, Christmas with the Mistletoe Ball all came and went with the daily chore and bustle of lessons, and we soon found ourselves in the bitter reality of exams. We managed to get through and all resolved to do better the next time.

The yearlong celebration of our 100th anniversary was climaxed by the Greater Dickinson Banquet in February. It impressed us with the value of a century of tradition and the program of expansion now under way.

Easter vacation, exams once more, and graduation soon sped by and we realized our freshman days had terminated.

The majority of us are day students but all 408 of our members agree that we are ready to accept greater responsibilities because of our unforgettable first year of college.

We all profited by the guidance of our adviser, Mr. John P. Graham and our class officers: John E. Creps, president; William Kay, vice president; Marjorie Hall, secretary; and Milton Johnson, treasurer.

We new step aside to let another incoming class play the role of freshmen as we become sophisticated sophomores.

Junior Class

As the class destined to be the first graduated from Lycoming College we feel we make up in distinction what we lack in numbers. Probably no other student group in the history of the school has been a part of so many significant events.

We entered college when the entire country was still on a war footing. We saw the effect on Dickinson Junior College, as it was then called, of the transition from war to peace: the influx of returning ex-G. I.'s and the tremendous burden placed on the college facilities. We saw the upsurge of sports, virtually abandoned during the war, and the return of other activities such as *Campus Thunder* and the *Dickinson Union*.

Finally, when the problem of transfer to a degree granting institution had become so acute, it was announced by the administration that Dickinson Junior College would enter the four year field. Here again we were able to participate in a momentous phase of school history, a phase no more the natural result of the conditions of the war then of the inevitable development of the school.

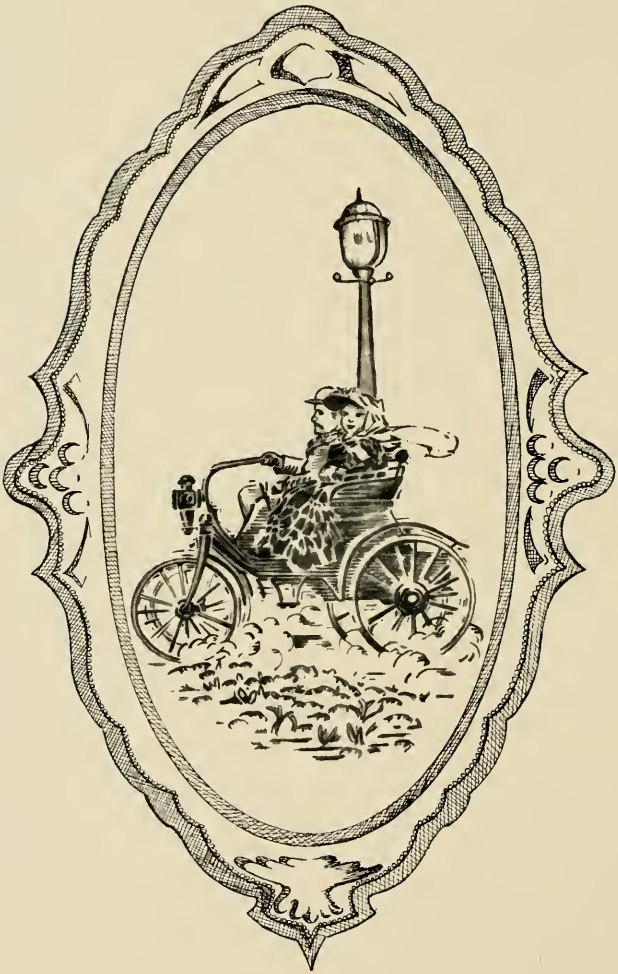

ACTIVITIES

J. Nolan Smith
Editor

The

Editorial Staff

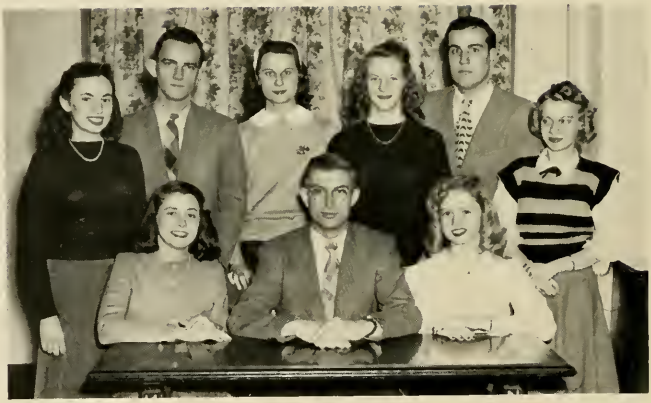

Seated—Hershberger, Lady, Confer.
Standing—Cattron, Knight, Abercrombie, Fairchild, Spotts, Tremayne.

Warren Hall
Assistant Editor

George Smith
Sports Editor

Thomas Dunklererger
Art Editor

Dart

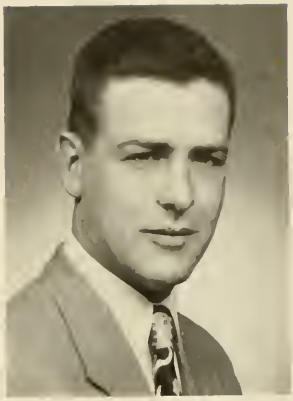

Oliver T. Blackwell
Business Manager

Seated—Pribble, Cleveland, Brouse.
Standing—Arney, Allan, Askins, Artley.

Business Staff

William Spotts
Circulation Editor

Carl Bauer
Photography Editor

Robert Griggs
Assistant Business Manager

First Row, Left to Right—Kaseman, Knight, Thompson, Smith.
Second Row—Goodman, Bender, Flegal, Umble.
Third Row—Bauer, Guffy, Malaret, Christenson.
Fourth Row—Mortimer, Paul, Spotts, Koons.

The "Courier"

The "Courier" was created to take the place of the old Dickinson "Union." Published monthly, the "Courier" represents Lycoming College in the field of student journalism.

During the first semester of its existence the "Courier" was under the able direction of John R. Spicer. Richard Alden Knight, editor during the second semester, was assisted by Ben Thompson, who moved up from the staff to fill the post of managing editor. Paul Kaseman, business manager, kept the advertising in the high brackets, finishing the year with a surplus on the ledger. Dr. Eric V. Sandin acted as faculty adviser.

A member of the Associated Collegiate Press, the "Courier" is criticized and corrected by a staff of experts attached to this organization. The monthly output of exchange copies grew steadily this year as contact became established with other colleges.

The "Conrier" looks ahead—ahead to the day when both the college it represents and the paper itself will be recognized as leaders in their fields.

First Row, Left to Right—Barto, Andrews, Cohick, Brennar.
Second Row—Burman, Piche, Greninger, Rosenberg, Caskey, Brindel.
Third Row—Kocian, Potter, John.

International Relations Club

The need today for a better understanding of nations, among nations, is certainly indisputable. To help promote such an understanding is the goal of the International Relations Club. Under the sponsorship of the Carnegie Peace Foundation, the I. R. C. hopes to enlighten students by the study of current foreign affairs.

The I. R. C. had as its adviser Dr. Helen B. Weidman. The president, Carl R. Andrews, was ably assisted by Dorothy Cohick, vice president; Betty Brennar, secretary; and Harold Barto, treasurer. Stanley Rosenberg served as the club's Student Government representative.

Activities during the year included an address entitled, "World Peace," by Rev. Lester G. Shannon. "The Greek Problem" was a topic thoroughly and efficiently presented by Prof. Ewing of the history department. The I. R. C. was represented at a convention of organizations of a similar nature at Montclair, New Jersey, by Beryl Potter and Harold Barto. They returned with much valuable information about these collegiate groups, their ideas, accomplishments and aims.

First Row, Left to Right—Burman, Rosenberg, Salin.
Second Row—Aronson, Mamolen, Grossman, Lewis.

Zionist Club

A relatively new addition to the campus, the Intercollegiate Zionist Federation of America is one of over 200 college chapters of the Zionist Organization of America. Organized last year, the Lycoming group during the 1947-1948 term endeavored to present the reasons for and the progress made in the establishment of a Jewish state in Palestine. The task of accommodating those Jews who wish to emigrate to Palestine was also studied.

Stanley Rosenberg was president of the group. Carol Salin served as vice president, Beatrice Burman as secretary and John Turner as treasurer.

The organization was instrumental in bringing lecturers and pertinent motion pictures to the community and the campus. In addition it held debates and presented several books to the college library.

For next year plans have been made for an increasingly active organization with a larger membership and a wider range of activities which will be of interest to all students.

First Row, Left to Right—Bryer, Andrews, Hall, Shaw.
Second Row—Spanagel, Bailey, Stenger.
Third Row—Smoot, Zeisloft, Johnson, Creps, Selby.
Fourth Row—Trense, Wheeler, Smay, Anderman.

Student Christian Association

The Student Christian Association was established on our campus this year in the hope of exploring the resources of the Christian faith for personal living. It is the desire of the Association to understand better the social problems and crises of the world, to provide insight into their Christian implications and to develop talent for handling these situations.

The members chose the Rev. L. Elbert Wilson as their faculty adviser and elected the following as officers to the advisory council: president, John E. Creps; secretary, Muriel Bryer; treasurer, Marilyn Spanagel.

The association gave Sunday evening programs for the student body throughout the year, attempting to unify the students in Christian living. They aided the Williamsport Council of Churches in its clothing drive by supervising the student body clothing collection. They also undertook other programs such as sponsoring a blood bank for the Williamsport Hospital, and sending a delegation to the Pennsylvania Methodist Student Movement Convention at Lewistown, Penna.

First Row—Smoot, Brown, Tresse, Watts, Spanagel.
Second Row—Wheeler, Jennings, Anderman.
Third Row—McRae, Sweet, Smay, Ripple.

John Wesley Club

The purpose of the John Wesley Club is to help its members prepare for their life work by giving them an insight into the problems that will confront them in their future work, and by explaining how best they may be overcome. Various local ministers, who spoke at the regular meetings held every other Tuesday night in the Sunday School Chapel at Pine Street Church, did much to provide this insight.

At the first meeting of the John Wesley Club, in September, the following officers were elected for the ensuing year: president, R. Bruce Smay; vice president, Herman Keister; secretary, Winifred Taber; treasurer, Stanton Winder. By unanimous vote Dr. Long was asked to serve as the club's adviser. The membership of the club consists of approximately twenty-five pre-ministerial students and full time religious workers.

During the second semester the Rev. Charles F. Berkheimer, pastor of the Pine Street Methodist Church, conducted classes which studied the book, "The Art of Preaching." Knowledge of this book is required to obtain a local preaching license.

Lehman, Conley, John, Dunkle, Brindel

Forensic Society

Organized with the purpose of enabling students to gain experience in debating, the Forensic Society helped its members build self-discipline, poise and the ability to think during a heated discussion.

The major club activities were research and practice debates. The hours of research spent in order to support arguments with facts, combined with the generous criticism of Prof. Robert Ewing, the faculty adviser, gave each debator added polish and self-confidence. President Max Conley was assisted in the organizational setup by Harry Lehman, vice president and Eloise Snyder, secretary-treasurer.

One of the most important functions of the Forensic Society was that of maintaining a liaison with debating groups in other colleges.

The debating topic selected, which was being used in colleges throughout the country, was: "Resolved, A World Federal Government Should Be Established." The first public debate was held before the International Relations Club. Other debates were held at frequent intervals throughout the year.

First Row, Left to Right—McKay, Cattron, Knowlden, Seitz, Umble, Crider, Gohl, Smith, Larmore, Greninger.
Second Row—Fritts, Shreiner, Goodall, DiMarco, Dahlgren, Sirkin, Crist, Weimer, Curtis, Tremayne.
Third Row—Martin, Pellman, Zeisloft, Ammons, Hornsby, Mitchell, Cogswell, Sundin.
Fourth Row—Calchuff, Connor, Compton, Wheeler, Clark, Hanna, Salmon, Witner.
Fifth Row—Jones, Subock, Lady, J. Turner, R. Turner, Kaler, Mortimer, D. Turner.

The Choir

In his second year of supervision of the choral work at Lycoming College, Mr. McIver organized the Men's and Women's Glee Clubs to complete, with the College Choir and the A Cappella Choir, the choral roster of the college.

During the year the glee clubs assisted in broadcasts and in various meetings held in the interest of the college financial campaign. The men's organization enjoyed the distinction of being invited to entertain the Rotarians of the northern section of Pennsylvania at a gala banquet held at the Lycoming Hotel. With the A Cappella Choir, the glee clubs presented a historic resume of the college's 100 years at the Greater Dickinson Banquet. A joint spring program climaxed the year's work.

The College Choir, which devotes its attention to the rendition of larger choral works, enjoyed another enthusiastic season. This organization, in conjunction with the Civic Choir, in December presented Handel's "Messiah," both in Williamsport and in Muncy. The major effort of the spring was Verdi's "Requiem."

WOMEN'S GLEE CLUB

First Row, Left to Right—Fritts, Fullmer, Shaw, Larmore, Hall, McKay, Knowlden, Stenger, Smith, McGarney, Toohey, Martin.
Second Row—Dahlgren, Sirkin, Haight, Weber, Crist, Weimer, Shreiner.

MALE GLEE CLUB

Pianist—Youngken.
First Row, Left to Right—Hornsby, Ammons, Aicher, Mitchell, Calchuff, Cattron, Hill, Burchill.
Second Row—Salmon, Koons, Clarke, R. Turner, Kaler, J. Turner, Ripple.
Third Row—McHale, Clark, Greninger, D. Turner, Sulock.
Fourth Row—Cogswell, Compton, Pellman, Bonnell, Anderman, Mortimer.

First Row, Left to Right—Martin, Greninger, Fritts, MacKay, DiMarco, Sirkin, Dahlgren, Tremayne, Crider, Hall, Crist.
Second Row—Shreiner, Cattron, Larmore, Umble, Sandin, Gohl, Seitz, Knowlden, Weimer, Curtis, Klingensmith, Goodall.
Third Row—Mortimer, Lady, D. Turner, Salmon, Kaler, R. Turner, J. Turner, Winter, Wheeler, Sniock, Jones, L. Clark.
Fourth Row—Hornsby, Zeisloft, Mitchell, Ammons, Hanna, Cogswell, Bonnell, Pellman, Calehuff, Conner.

The A Cappella Choir

The A Cappella Choir has again proved an effective medium through which the college has been kept in the minds of the people in the Williamsport area. Beginning early in December the choir did a series of programs, appearing before twelve different audiences during the month. Broadcasts in the interest of the college financial campaign likewise kept the a cappella singers busy in January.

A full length spring concert program was presented in a number of localities including Clearfield, Pa., where the Central Pennsylvania area of the Methodist Church held its annual conference. Concerts were given at Bloomsburg and in the local college chapel, the latter a formal presentation for the alumni and invited guests. The several programs associated with the Centennial Commencement were made more meaningful through the use of the choir.

Handsome vestments were provided this year, adding much to the effectiveness of the choir's presentations.

Majorettes—Brouse, Boyd.
First Row, Left to Right—Berger, Weaver, Bryer, Hintenlang, Smead, Wott, Bauer, Younken, Miller.
Second Row—Maneval, Baumunk, Dunkle, Greninger, Huffman, McRae, Sweet.
Third Row—Ameigh, Wolfe, Lewis, Wertz, Updegraph, Speaker, Mix.
Fourth Row—Overdurf, Hurwitz, Knecht.

The Band

The Lycoming College Band, which had to be built virtually from the ground up, has, since the beginning of the term in September, developed into a spirited group capable of presenting a program of wide range in instrumental music.

Under the able direction of Mr. Osborne L. Housel, who only accepted his position in the Fall, the band appeared at all home football games and accompanied the team to Wilkes-Barre for the contest with Wilkes College. In December a short concert was given in the college chapel and on several occasions the band participated in civic celebrations. Early in April Joseph Hintenlang, clarinetist, attended the Pennsylvania Music Educators Association Band Festival in Lock Haven as the Lycoming College representative.

The new uniforms, procured in the late Fall, added color and dignity to the band. The uniforms, blue trimmed with gold, emphasize the derivation of the new name of the school with an Indian head insignia on the sleeve.

The progress made by the band this year, their attractive appearance on the occasions they were seen in public have elicited favorable comment, while the directing ability of Mr. Housel has been responsible for arousing a spirit of enthusiasm among the bandsmen themselves.

Violin—Plasan, Dingle, Babcock, VanVatin. Viola—Updegraph, Laurenson, Crider. Cello—Myers. Bass—Miller, Ertel. Flute—Smead. Clarinet—Hintenlang, Berger. Saxophone—Miller. Oboe—Bauer. Bassoon—Younken. French Horn—Hammer. Trumpet—Sweet, McRae. Trombone—Dunkle, Huffman. Tuba—Knecht.

The Orchestra

The college symphony orchestra this year made its debut in the musical field. Mr. Osborne L. Housel, director of instrumental music at Lycoming College, concentrated on the formation of a sound string section during the entire first semester. At the beginning of the second semester the woodwinds, brass and percussion instruments were added to form a well balanced unit. Early in April Mr. Housel led the orchestra in a program of light classical music before and during the intermission of the faculty dramatic presentation, *The Little Foxes*.

The orchestra, in moving to expand its repertoire, studied Tschaikowsky, Schubert, Sibelius, Rubenstein, Elgar, Beethoven, Drigo and Gabriel-Marie. The strings, in addition, undertook some of the works of Bach, Mozart, Handel, Schubert and Haydn.

A valuable addition to the cultural life of the college was made with the formation of a symphony orchestra. The limited public appearances this year were compensated for by the opportunity for sound indoctrination of members of the group in the fundamentals of orchestral music. On the basis of this year's work the orchestra of next year will be a much more polished unit.

First Row, Left to Right—McWilliams, Farrell, Blackwell, Fairchild, Mortimer, Goodall, Shope, Bender, Thompson, Second Row—Sirkin, Fritts, Wood, Wenger, Woodford, Emery, Toohey, Smith, Rhinehals, Sandin, Fodell, Third Row—Malaret, Williams, Hinkelman, Hurwitz, Hall, Lady, Turner, Skoog, Lee, Spotts, Smith, Koons, Griggs, Schultz, Woolever, Askins.

Dramatic Club

The Dramatic Club has developed into one of the most active clubs on the campus. Its object is to foster an interest in dramatics among the students of Lycoming College, to provide them with a useful as well as an interesting extra-curricular activity, to help develop the dramatic abilities of the individual student, and finally to give periodic dramatic productions.

Elected officers of the club were the following: president, Al Mortimer; vice president, Ollie Blackwell; secretary, Bonnie Lee Goodall; treasurer, Dorothy Fairchild. Eight members of an executive board, the officers, and the club adviser, Miss Louise Frownfelter, made up a board of directors.

The first production of the group was a splendidly performed Christmas pageant given in collaboration with the choir. On February 26 and 27, the play *Kind Lady* was presented with polished precision, Esther Rinehuls and Al Mortimer appearing in the leading roles. In April the club dramatized a short skit on the college radio program over WRAK.

With such a strong and successful beginning, the members are confident that next year's group will be able to enjoy an even more satisfactory year.

Kneeling, Left to Right—Barnett, Robinson, Weaver, Tibbens.
Seated—Ziegler, Higgins, Hill, Dickson, Hartman.
Third Row—Bauer, Brouse, Bender, Sirkin, Ballentine, Curtis, Thompson, Crumb, Marshall, Bittner, Dawson, Noyes, Grover, McFadden, Baumunk, Arney.
Fourth Row—Bierhost, Eckhardt, Emery, Winter, Buell.

Ski Club

The Ski Club was organized shortly before the Thanksgiving vacation with the intention of developing an interest in skiing among the students. Edward Higgins, President of the club, offered to help teach those who were not acquainted with the fundamentals of this sport.

Other officers of the club were Richard Zeigler, vice president; Sally Hill, secretary; and Robert Hartman, treasurer. The Student Government representative was Richard Dickson. Miss Crumb served as faculty adviser.

While still in its embryo form the Ski Club made plans to show slides demonstrating skiing technics. Many ski-less members obtained equipment through the cooperation of fellow members. Meetings were held every Thursday evening at which time plans were made for the following weekend. During the winter a number of trips were made to the Wellsboro ski-lift. There were several cross country ski hikes made on Saturday afternoons.

After its first successful season, the club decided to continue its activities into the warmer months, substituting for skiing such sports as hiking, tennis and horseback riding.

Seated, Left to Right—Wilson, Steigleder, Subock, Bauer, Hoover, Dickson.
Standing—Smith, Swigart, Zecha, Dawson, Yocum, Barrett.

Camera Club

The teaching of general photography with emphasis on processing technique is the special interest of the Camera Club. The work of the group has been greatly facilitated by the acquisition of a new, fully equipped darkroom in Memorial Hall. Access to this darkroom made it possible for the club members to become familiar with the methods of developing, printing, enlarging and retouching.

Club members selected as president, Tom Subock and vice-president, Carl Bauer. Mr. Joseph Whitten acted as club adviser.

Club programs consisted to a large extent of the study of various photographic techniques. Members experimented with portraiture, using various backdrops and lighting effects. The club took several field trips so that each person could take a shot of the same subject and compare results later. Special attention was given to nature photography.

A number of exhibits in the college library gave the study body an opportunity to learn about the work of the Camera Club. A dinner held late in May terminated the social activities of the group.

Seated, Left to Right—Thompson, Meng, Piche, Cohick.
Second Row—Curtis, Brennar, Sandin, Malaret, Hwa, Burman, Selby, Cogswell (Faculty Adviser).
Third Row—Barret, Mortimer, John, Turner, Terrat, Thompson, Canon.

French Club

The French Club ("Les Amis de la France") was formed under the sponsorship of Mr. Roger Cogswell for the purpose of promoting a better understanding of France and French culture and of aiding students to achieve proficiency in conversational French.

In the election held at the beginning of the year James Kepler was elected president of the club. Henry Meng and Annette Piche were elected vice presidents; Winifred Thompson, secretary; and Dorothy Cohick, treasurer. Aniceto Malaret represented the club in the Student Government. By unanimous vote Mrs. Harvey Solomon, a G. I. bride from Paris, was named honorary president.

Two radio shows were presented over WRAK. Several speakers gave informal, but informative talks at club meetings. Michel Barrat, a native of France, spoke of his impressions of America and Mrs. Simone Ungard told of her experiences on a recent trip to France. An excellent French film entitled "Gribouille (Scatterbrain)" was brought to the school by the club. In the spring a one act French play was given in Clarke Memorial Chapel, rounding out a year of events of interest, not only to French students, but also to the college and community as well.

Seated, Left to Right Piche, Meng, Shafer, Dahlgren.
Second Row—Hartman, Johnson, Cohick, Summerson, Finkenthal, Seitz, Bradley.
Third Row—Sinfelt, Bechler, Reed, Conley, Creps, Queeney, Zeisloft, Ripple, Sweet.

German Club

The chief interest of the German Club, organized during the first semester of the 1947-1948 school term, was the study of the German language, literature and culture.

The executive board was composed of Henry Meng, president; John Shafer, vice president; Annette Piche, secretary; and Phyllis Dahlgren, treasurer. Together with the pianists, Lee Summerson and James Zeisloft, and the song leader, Carl Hunter, the officers planned both educational and enjoyable programs.

Club meetings were usually held in the "Drackensaal." Solos, plays and group singing comprised many entertaining programs. Recordings made by Miss Charlotte Finkenthal, the club's adviser, and the first year students, helped to erase the difficulties of German pronunciation for club members. Preparation for a radio broadcast which was given in April consumed much of the group's time.

Seated, Left to Right—Ramirez, Oehrig, Shahnazarian, Hill, Lucas, Gillette.
Second Row—Burman, Brennar, Malaret, Piche, Bailey, Weber.
Third Row—Meng, Marshall, Grover, Wise, L. Hill, McFadden.

Spanish Club

Newly organized this year, the Spanish Club held its first meeting on December 9. Those attending at that time were designated as charter members and the following officers were chosen: president, Thomas Shahnazarian; vice-president, Charles Shultz; secretary, Sally Hill; treasurer, Al Oehrig; and Student Government representative, Henry Lucas. Mr. Phil Gillette and Mr. Peter Ramirez became faculty advisers of the group. The social committee included Marilyn Spanagel, Lois Hill, Niso Malaret, Joseph Wise, and Frank Marshall, chairman. The club decided to meet twice a month.

At the January meeting, Mr. Ramirez gave an extremely interesting talk on Puerto Rico. Later, the group spent several profitable evenings listening to Spanish records and recording their own voices in Spanish. The social committee arranged an elaborate program in March to gain greater student interest in the club. With this aim in view, rhumba lessons and refreshments were featured.

In the future, the organization hopes to sponsor Latin-American movies, to become more familiar with Spanish dances and to try Spanish food.

Seated, Left to Right—Potter, Paul, John, Blackwell, Askins.
Second Row—Rosenberg, Lucus, Malaret, Umble, Hill, Burman, Brouse, Watts.
Third Row—Arney, Conner, Conley, Anderman, Creps, Edwards, Bigger, Wheeler.
Fourth Row—Canon, Smay, Retkwa.

Student Government Association

The Student Government Association of Lycoming College was organized in the fall of 1946 and was established to help the student body participate in the activities of Lycoming College.

This year the student body chose the following as officers: Paul John, president; James Paul, first vice president; Oliver Blackwell, second vice president; Beryl Potter, secretary; and James Askins, treasurer.

The record of Student Government activity is outstanding, as every project undertaken by the group was completed successfully. The Association took charge of arrangements for the major college dances, aided in preparations for the Greater Dickinson Banquet and sponsored the W. S. S. F. and Red Cross drives. In addition the Student Government acted as sole mediator in settling disputes, through its judiciary body.

Revisions adopted in the Constitution of the Student Government this year provide for a presidential cabinet, a unicameral legislature, a chaplain to open and close meetings and a judicial board made up of five faculty members and five students.

Seated, Left to Right—Smay, Buell, Graves, Bonnell, Kerr.
Second Row—Kazunas, Eckhardt, Jankiewicz, Dluge, Smith.
Third Row—Keller, Frye, King, Hastings.

Theta Pi Pi

Theta Pi Pi Fraternity, oldest constituent fraternal order on the Lycoming College campus, is established on the principle that true strength lies in the careful and intelligent development of individual character.

The organization selected this year the following as officers: president, Dorr Graves; secretary, Duncan Buell; treasurer, James Clark; and sergeant-at-arms, Ira Kerr. In February Theta Pi Pi accepted eleven men in the traditional manner; a pledge period of one month culminated in the formal initiation ceremony in March.

Among the accomplishments of the fraternity this year were the formulation of a ritual, the adoption of by-laws and the performance of other preliminaries necessary for a permanent institution. Alumni interest has been elicited by the group in several ways, including the creation of a building fund. In addition an Inter-Fraternity Council has been set up in which questions of mutual interest are discussed and recommendations deemed essential are presented. The social life of Theta Pi Pi was highlighted by fraternity parties, banquets and a dance.

Seated, Left to Right—Hinebaugh, Hinkleman, Arney, Cleveland, Ritter, Caldwell.
Second Row—Solomon, Weigle, Guffy, Artley, Lucas, Yocum, Griggs.
Third Row—Tibbins, Spotts, Snead, Gallagher, Barto.

Zeta Delta Kappa

The Zeta Delta Kappa Fraternity was organized in March, 1947, through the efforts of seven enterprising students under the supervision of Professor John Graham. The purpose of the non-sectarian organization was established as the promotion and encouragement of reciprocity, altruism and friendship.

Officers of the fraternity for the 1947-1948 term were: Paul E. Arney, president; Cecil E. Cleveland, Jr., first vice president; Frederick Reed, second vice president; William Caldwell, scribe; and Richard Hinebaugh, treasurer.

In regard to social activities, the Zetas might best be described as "party mad." A steak dinner, used as a medium to introduce pledges to the members, was followed by a highly successful Christmas party held for members and guests. The stage was thus set for the highlight of the year, the anniversary party, held as a magnificent steak dinner and private dance amid the gay trappings of the Hotel Milton. This event marked the end of a most successful first year for the Zetas.

ATHLETICS

First Row, Left to Right—Keller, Gair, Staley, Winters, Kriner, Kerr, Bingaman, Abbey.
Second Row—Manville, Metherell, Frye, Bellak, Walters, Fessler, Maples, Sheinberg, Repepi.
Third Row—Snyder, Smith, Wertz, Brubaker, Yerkes, Notor, McKinley, Gore.
Fourth Row—Zilch, Gramling, Lady, Harman, Knecht, McCloskey, Hamm, Barner, Keyser.
Fifth Row—Starr, Pulizzi, Lewis, O'Brien, Neal, Maltby, Houtz (Manager), Paul (Trainer), Schramm.
Coaches—Stanford, Baer, Babcock.

FOOTBALL

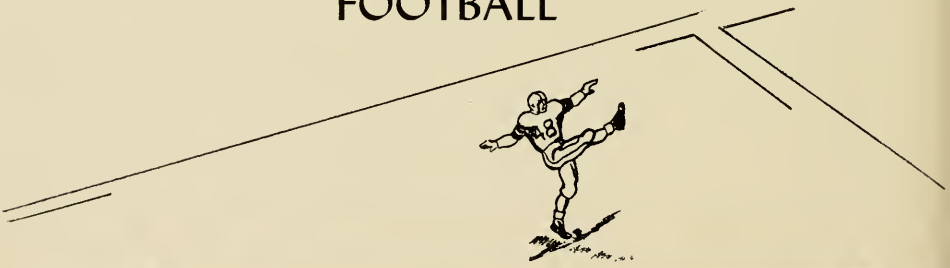

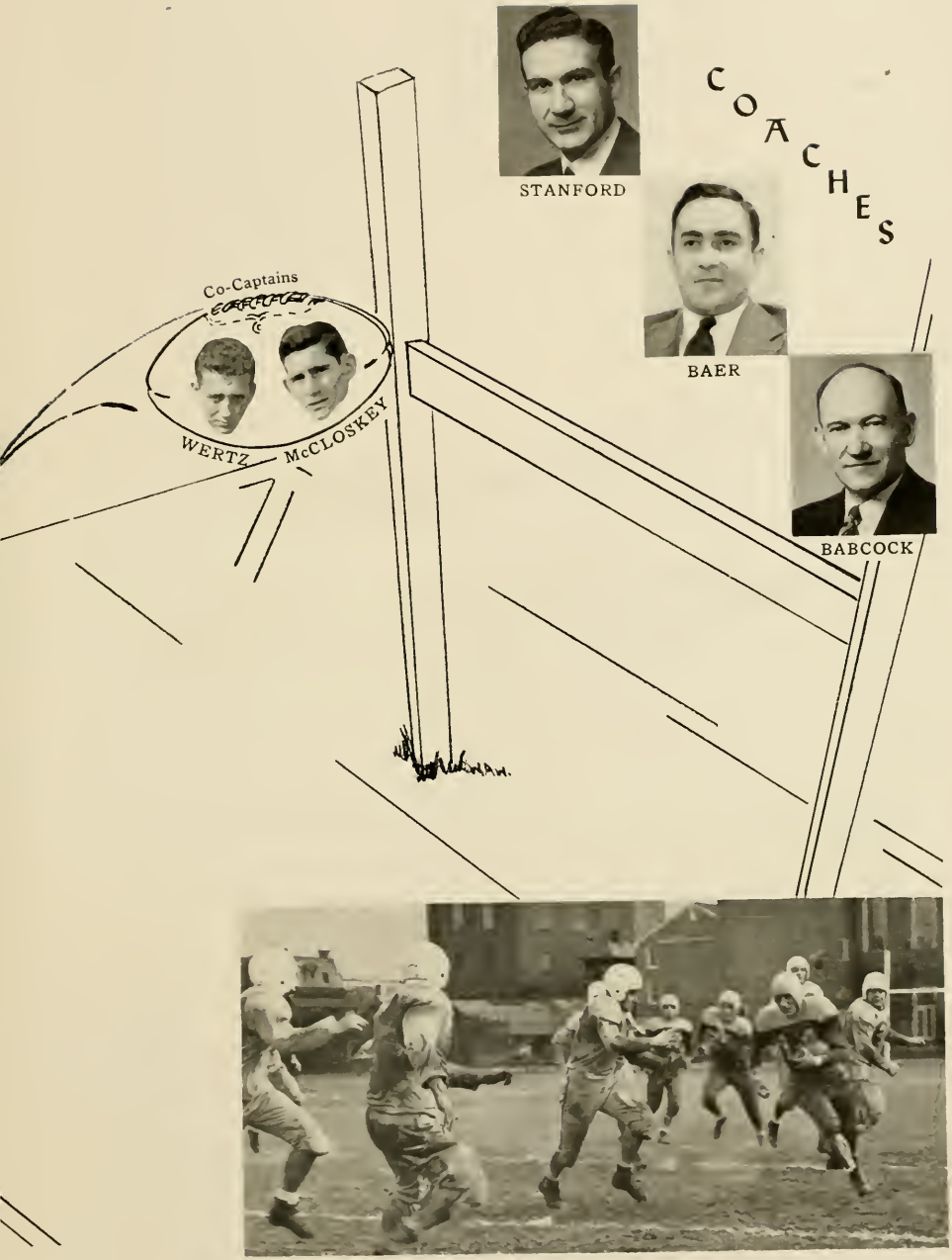
COACHES
STANFORD
BAER
BABCOCK
Co-Captains
WERTZ
McCLOSKEY

SEASON RECORD

Won 3; Lost 2; Tied 3

LYCOMING 12 . . . LOCK HAVEN J. V. 12

Taking the field in brilliant new gold uniforms Lycoming opened the football season by deadlocking a hard charging Lock Haven J. V. team on the home lot, 12-12.

LYCOMING 12 . . . KEYSTONE 6

With the line play improved and the running attack clicking the Hilltoppers surprised their Keystone hosts with a sensational pass play that carried forty yards and provided the margin of victory.

LYCOMING 19 . . . BUCKNELL FROSH 19

In a hard, bruising, well-played ball game under the lights the visiting Bisons staged a late rally to gain a tie with the Stanfordmen. Bucknell scored first and last while the Blue and Gold dominated the middle frames.

LYCOMING 7 . . . KING'S COLLEGE 7

For the third time in the season the Hilltoppers battled to a stalemate with their opponents. With eight minutes remaining in the final quarter Lycoming marched to a score, only to be tied in the closing minutes of play.

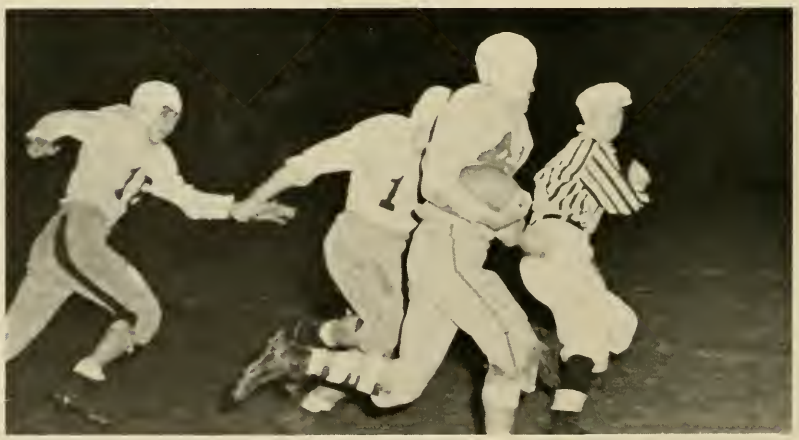

LYCOMING 18 . . . WYOMING SEMINARY 6

The Lycoming gridmen broke over into the win column with a flashy passing attack and improved line play against their traditional rival, Wyoming. A final tally as a result of a Wyoming bobble clinched the game for the Gold.

LYCOMING 31 . . . WESTERN MARYLAND J. V. 0

A large Homecoming crowd saw the Stanford eleven put on their best display of power of the season and score in every period to rack up their second successive win. Romping up and down the field, reserves as well as regulars shared in the victory feast.

LYCOMING 12 . . . WILKES COLLEGE 33

"Wilkes College subdues Lycoming, 33-12." That was Sunday morning's headline. Wilkes experience proved to be the winning element as the Colonels scored in every period. Lycoming's markers came in the second and third quarters.

LYCOMING 13 . . . ARMY J. V.'S 53

In the final tilt Lycoming, outweighed and outclassed, fell to a foe vastly superior in manpower and experience. The Kaydets ground out yardage with machine-like precision and scored almost at will.

BASKETBALL

KINTZING

STALEY

DAVIS

SOWERS

KRINER

ROBERT F. SMITH
Coach

McCORMICK

GRAY
Co-Captain

KANE

PETERSON
Co-Captain

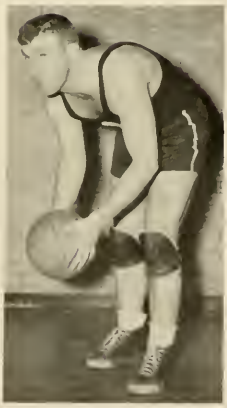

WINTERS

First Row—Gephart, Bellak, Ludlum, Ball.
Second Row—Grimm, O. Landon, Brodmerkle, L. Landon.
Third Row—R. Smith (Coach), Keller (Manager), F. Smith (Timekeeper), Baer (Assistant Coach).

J-V Basketball

VARSITY

Lycoming	46	Lock Haven S. T. C. J. V.	29
Lycoming	43	Wyoming Seminary	44
Lycoming	40	Juniata J. V.	23
Lycoming	33	Mansfield S. T. C.	56
Lycoming	57	Lock Haven S. T. C. J. V.	53
Lycoming	34	Wilkes College	40
Lycoming	70	Altoona Penn State Center	57
Lycoming	55	Wyoming Seminary	53
Lycoming	91	Juniata J. V.	33
Lycoming	58	Schuykill Penn State Center	50
Lycoming	61	Wilkes College	36
Lycoming	54	Altoona Penn State Center	44
Lycoming	52	Mansfield S. T. C.	59
Lycoming	72	Keystone College	55
Lycoming	66	Bucknell J. V.	47
Lycoming	44	Bucknell J. V.	50
Lycoming	94	Keystone College	48
Totals	970		688

JUNIOR VARSITY

Lycoming	41	Wyoming J. V.	18
Lycoming	35	Bethune Douglas	33
Lycoming	38	Wilkes J. V.	32
Lycoming	52	Beck and Beck	47
Lycoming	64	Wyoming J. V.	12
Lycoming	38	Jack's	12
Lycoming	55	Schuykill Penn State Center J. V.	35
Lycoming	40	Wilkes J. V.	36
Totals	363		325

First Row, Left to Right—Metherell, McKinley, Cattron, Shafer, Willis, Terrat.
Second Row—Felix (Coach), Calkins, Mondell, Gutterman, Steigleder, Goodman.

SWIMMING

SUMMARY

Lycoming	18	Scranton U.	57
Lycoming	14	E. Stroudsburg S. T. C.	61
Lycoming	56	Lock Haven S. T. C.	18
Lycoming	25	Scranton U.	50
Lycoming	27	E. Stroudsburg S. T. C.	48
Lycoming	33	Wyoming	33
Lycoming	37	Wyoming	29

"BILL" McKINLEY

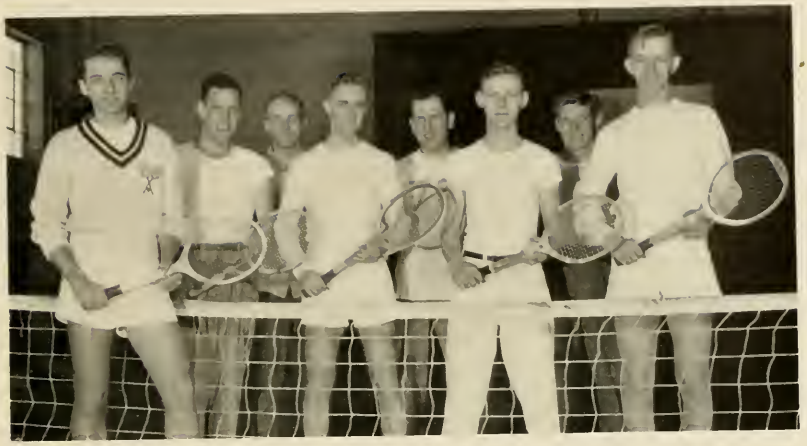

First Row, Left to Right—Sowers, Calkins, Landon, Marshall, Brodmerkel.
Second Row—Smith, Steen, Devaney.

TENNIS

OWEN LANDON

SCHEDULE

April 17—Wilkes College

April 24—Bloomsburg STC

May 1—Wilkes College

May 5—Lock Haven STC

May 7—Susquehanna U.

May 12—Lock Haven STC

May 15—Bloomsburg STC

Fodell, Taylor, Fritts, Curtis, Klingensmith, Larmore, Sandin.
Center—Kay Stanford.

CHEERLEADERS

Hail Lycoming

In the hills of Pennsylvania
Stands a college strong;
And with grateful heart's devotion
Sing we now to her this song.
Hail Lycoming College.
May we e'er to her be true.
Hail our Alma Mater.
Hail the Gold and Blue.

KAY STANFORD

47

11

Donald Felix
Director of Physical Education

INTRA
SPO

MURAL
RTS

MARGARET FOWLER
Director of Women's Athletics

Student Roster

SOPHOMORES

Abercrombie, Elaine ..... 1909 E. 30th St., Baltimore, Md.
Adler, Harold ..... 6955 Sixth Ave. North, St. Petersburg, Fla.
Alberts, William ..... 1402 Hepburn St., Williamsport, Pa.
Allan, Robert ..... 155 Wyndale Road, Rochester, N. Y.
Allen, Homer ..... 216-22 93rd Ave., Queens Village, N. Y.
Allison, Gordon ..... Third St., Renovo, Pa.
Ammons, Harold ..... 217 S. Woodyear St., Baltimore, Md.
Andrews, Carl ..... 819 Cherry St., Williamsport, Pa.
Armstrong, Donald ..... 813 Elmira St., Williamsport, Pa.
Arney, Paul ..... 37 S. 10th St., Sunbury, Pa.
Aronson, Herman ..... 208 Piedmont Ave., Cumberland, Md.
Artley, F. Warren ..... 858 E. Third St., Williamsport, Pa.
Askins, James ..... 1103 N. Front St., Harrisburg, Pa.
Atencio, Luis ..... Lara No. 2, Carora Edolara, Venezuela
Bailey, Adelaide ..... 436 George St., Williamsport, Pa.
Ball, A. Vaughn ..... 2643 Euclid Ave., Williamsport, Pa.
Ballantine, Russell ..... 41 N. Seventh St., Shamokin, Pa.
Balletti, Albert ..... 1627-66th St., Brooklyn, N. Y.
Barrett, Walter ..... 36 E. Second St., Mt. Carmel, Pa.
Barrow, William ..... 334 S. Broad St., Jersey Shore, Pa.
Barto, Harold ..... Hughesville, Pa.
Bauer, Carl ..... 1243 High St., Williamsport, Pa.
Becker, Donald ..... R. F. D. 1, Williamsport, Pa.
Bellak, George ..... 413 Washington St., Muncy, Pa.
Belock, David ..... Box 82, Ernest, Pa.
Belock, Henry ..... Box 82, Ernest, Pa.
Bender, Marjorie ..... 1035 Rural Ave., Williamsport, Pa.
Benson, Bruce ..... 107 N. Camp Meade Rd., Linthicum Heights, Md.
Berger, Donald ..... 141 E. Water St., Muncy, Pa.
Bittner, William ..... 1007 Allegheny St., Jersey Shore, Pa.
Blackwell, Oliver ..... 111-24 75th Road, Forest Hills, N. Y.
Blasi, Louis ..... Main St., Laporte, Pa.
Bobst, Carl ..... 805 Race St., Williamsport, Pa.
Bonnell, Robert ..... 421 E. Bishop St., Bellefonte, Pa.
Bower, Donald ..... 322 S. Main St., Muncy, Pa.
Brennan, James ..... 106 E. Chestnut St., Shamokin, Pa.
Brewer, Dean ..... 365 Howard St., South Williamsport, Pa.
Brion, Janice ..... Liberty, Pa.
Brobst, James ..... 1008½ W. Third St., Williamsport, Pa.
Brouse, Jacqueline ..... 47 Huffman St., Williamsport, Pa.
Brown, William ..... 47 Huffman St., Williamsport, Pa.
Brubaker, Richard ..... 908 Vine Ave., Williamsport, Pa.
Brungard, Kenneth ..... 165 N. Third St., Hughesville, Pa.
Bryer, Muriel ..... Pequea Ave., Gap, Pa.
Buck, Robert ..... 609 W. Mountain Ave., South Williamsport, Pa.
Buell, Duncan ..... Ontario, N. Y.
Burkhart, William ..... 750 Park Ave., Williamsport, Pa.
Caldwell, William ..... Box 87, W. Milton, Pa.
Calehuff, Robert ..... 715 Washington Blvd., Williamsport, Pa.
Callahan, Clarence ..... 400 Oak St., Jersey Shore, Pa.
Callenberger, Kenneth ..... 132 Hepburn St., Milton, Pa.
Calvert, George ..... 700 Lincoln Ave., Williamsport, Pa.
Cardascia, Raynard ..... 66 Lambert St., Pittston, Pa.
Carducci, Francis ..... 1301 Elmira St., Williamsport, Pa.
Carlson, Alton ..... 320 Pennsylvania Ave., Williamsport, Pa.
Caskey, Mary ..... 48 E. Bald Eagle St., Lock Haven, Pa.

Student Roster

Cattron, Eleanor ..... 1005 Walnut St., Williamsport, Pa.
Caulkins, Richard ..... 1421 E. Third St., Williamsport, Pa.
Chamberlain, Charles ..... 419 Fifth Ave., Williamsport, Pa.
Christ, John ..... 1620 W. Arch St., Shamokin, Pa.
Christie, Robert G. ..... 1668 Memorial Ave., Williamsport, Pa.
Cico, Dorothy ..... 187 N. Front St., Steelton, Pa.
Clark, George ..... 805 N. Sixth St., Shamokin, Pa.
Clark, Lynn ..... 122 Ross St., Williamsport, Pa.
Clarke, Stanley ..... 29 Ross St., Williamsport, Pa.
Clement, Stanton ..... 11 N. Lafayette Ave., Ventnor, N. J.
Cleveland, Cecil ..... 219 Lenker Ave., Sunbury, Pa.
Coates, Lucille ..... 9027-184th Place, Hollis, L. I., N. Y.
Cohick, Dorothy ..... 2113 Cummings St., Williamsport, Pa.
Cohick, Kline ..... Salladasburg, Pa.
Collins, Byron ..... R. D., Driftwood, Pa.
Colville, William ..... 343 W. Fourth St., Williamsport, Pa.
Comerer, Robert ..... Burnt Cabins, Pa.
Compton, Ray ..... 1113 Pennsylvania Ave., Williamsport, Pa.
Compton, Robert ..... R. D. 1, Dauphin, Pa.
Coney, John ..... 435 Locust St., Williamsport, Pa.
Confer, Jeannette ..... Ravine Road, Williamsport, Pa.
Conley, Jack ..... 1510 W. Fourth St., Williamsport, Pa.
Conner, Chester ..... 201 Argonne Dr., New Kensington, Pa.
Cornish, Donald ..... 1322 Race St., Williamsport, Pa.
Crider, William ..... 1309 Elmira St., Williamsport, Pa.
Crissy, Bruce ..... 40 Hermitage Rd., Rochester, N. Y.
Dahlgren, Phyllis ..... 418 Park Ave., Williamsport, Pa.
Davis, Lawrence ..... 329 Pearsall Ave., Ridgewood, N. J.
Dawson, David ..... 1409 W. Lombard St., Baltimore, Md.
Derr, Charles ..... 934 Prospect Ave., Williamsport, Pa.
Derr, Gary ..... 417 Allegheny St., Jersey Shore, Pa.
DeSanto, Angelo ..... 30-23 84th St., Jackson Heights, N. Y.
Desaulniers, Eugene, Jr. ..... 738 Erie Ave., Williamsport, Pa.
DeWald, Omar ..... 916 Hight St., Williamsport, Pa.
Diehl, William ..... 1065 W. Scott St., Kulpmont, Pa.
Deluge, Robert ..... 306 E. Sunbury St., Shamokin, Pa.
Dock, Stanford ..... 729 Lincoln Ave., Williamsport, Pa.
Dunkle, Harold ..... 1004 Almond St., Williamsport, Pa.
Dunkleberger, Thomas ..... 846 Second St., Williamsport, Pa.
Eckhardt, John ..... 111-01 Myrtle Ave., Richmond Hill, N. Y.
Eichelberger, Jack ..... 821 Moore Ave., Williamsport, Pa.
Ellis, Milton ..... 2604 W. Fourth St., Williamsport, Pa.
Embrey, Charles ..... 680 First Ave., Williamsport, Pa.
Emery, Winifred ..... 869 Winyah Ave., Westfield, N. J.
English, Robert ..... R. D. 1, Montoursville, Pa.
Fairchild, Dorothy ..... Box 89, Montandon, Pa.
Faust, Jack ..... 1165 Park Ave., Williamsport, Pa.
Ferrell, Marjorie ..... Main St., Picture Rocks, Pa.
Fetterolf, Carl ..... 128 W. Arch St., Shamokin, Pa.
Fisher, Ernest ..... 837½ Poplar St., Williamsport, Pa.
Fisher, Veda ..... 1318 Market St., Williamsport, Pa.
Flexer, John ..... 1672 Memorial Ave., Williamsport, Pa.
Flock, Richard ..... 355 Fisher St., South Williamsport, Pa.
Focht, Herbert ..... 21 Huffman St., Williamsport, Pa.
Fodell, Nancy ..... 354 Midway Rd., Pittsburgh, Pa.
Frank, Jack ..... 724 Campbell St., Williamsport, Pa.
Freer, Charles ..... R. D. 2, Montoursville, Pa.
Frehn, D. Louise ..... 1406 W. Southern Ave., South Williamsport, Pa.

Student Roster

Frye, Warren ..... 134 N. White St., Shenandoah, Pa.
Fullmer, Charles ..... 1311 Cherry St., Williamsport, Pa.
Fullmer, James ..... 401 N. Main St., Wellsville, N. Y.
Gair, Tyson ..... 1312 Elmira St., Williamsport, Pa.
Gallagher, Gerald ..... 1209 Baldwin St., Williamsport, Pa.
Gnau, Lewis ..... 215 Wylie St., Jersey Shore, Pa.
Gohl, Loris ..... 1318 Allegheny St., Jersey Shore, Pa.
Good, Morris ..... 2626 Newberry St., Williamsport, Pa.
Goodall, Bonnie Lee ..... Liberty, Pa.
Goodman, Louise ..... 832 Fifth Ave., Williamsport, Pa.
Goodman, Robert ..... 391 Oak Terrace, West Reading, Pa.
Gore, George ..... 357 E. Mountain Ave., South Williamsport, Pa.
Gore, James ..... 503 W. Southern Ave., South Williamsport, Pa.
Grapensteter, Elmer ..... 714 Brooks Ave., Rochester, N. Y.
Graves, Dorr ..... West Main St., Mt. Jewett, Pa.
Gray, John ..... 215 S. Vine St., Marion, Ohio
Gray, Leon ..... Trout Run, Pa.
Greenly, Harold ..... R. D. 2, Millville, Pa.
Greninger, Dorothea ..... 424 Mulberry St., Montoursville, Pa.
Griggs, Robert ..... 1901 Sheridan St., Williamsport, Pa.
Guffy, Wellard ..... 1220 High St., Williamsport, Pa.
Gulliver, William ..... 355 Washington Blvd., Williamsport, Pa.
Gunder, Jesse ..... 669 Center St., Williamsport, Pa.
Guyer, Earl ..... 54 N. Second St., Hughesville, Pa.
Hall, Warren ..... 3415-150 St., Flushing, N. Y.
Hamilton, Boyd ..... 881 Park Ave., Williamsport, Pa.
Harkins, John ..... 706 Second St., Williamsport, Pa.
Harper, Keith ..... 2337 Fairview Ter., Williamsport, Pa.
Harris, Ernest ..... 1046 Park Ave., Williamsport, Pa.
Hastings, William ..... 164 E. Main St., Webster, N. Y.
Hauke, Robert ..... 754 W. Fourth St., Williamsport, Pa.
Hauze, James ..... 970 W. Fourth St., Hazleton, Pa.
Hauze, John ..... 970 W. Fourth St., Hazleton, Pa.
Hayes, Raymond ..... Houtzdale, Pa.
Heim, William ..... 1406 Elmira St., Williamsport, Pa.
Herlt, Virginia ..... 716 Arch St., Williamsport, Pa.
Hershberger, Jo Ann ..... Box 96, Everett, Pa.
Hester, Jack ..... 404 S. Main St., Muncy, Pa.
Hettinger, Robert ..... R. D. 2, Cogan Station, Pa.
Hill, Sara ..... 144 Main St., North East, Pa.
Hill, William ..... 218 Beech St., South Williamsport, Pa.
Hiller, Paul ..... 331 Lyons Ave., Williamsport, Pa.
Hinebaugh, Richard ..... 33 S. First St., Shamokin, Pa.
Hinkelman, Richard ..... 1416 W. Fourth St., Williamsport, Pa.
Hintenlang, Joseph ..... 447 S. Fairview St., Lock Haven, Pa.
Hipple, Chalckley ..... Nisbet, Pa.
Hockman, Grant ..... 1341 Four Mile Drive, Williamsport, Pa.
Hockman, Roland ..... 2416 Fairview Terrace, Williamsport, Pa.
Huffman, Harold ..... 826 Franklin St., Williamsport, Pa.
Huffman, James, Jr. ..... 322 Lyons Ave, Williamsport, Pa.
Hurwitz, Harold L. ..... 225 Campbell St., Williamsport, Pa.
Ireland, Milo ..... 2123 Hillside Ave., Williamsport, Pa.
James, Arthur ..... Lower Berkshire Valley, Wharton, N. J.
Jankiewicz, Marian ..... Morris Run, Pa.
Johnson, Harry ..... Broad St., West Milton, Pa.
Kackenmeister, Paul ..... 808 Cherry St., Williamsport, Pa.
Kahler, Barbara ..... 110 W. Water St., Muncy, Pa.
Kane, Stuart ..... 1199 Franklin St., Williamsport, Pa.
Kaseman, Paul ..... 819 Park Ave., Williamsport, Pa.
Kaufman, Claire ..... 129 Arch St., Montoursville, Pa.
Kazunas, Edward ..... 48 Kingstown Road, Shenandoah, Pa.
Keller, James ..... 655 Franklin St., Williamsport, Pa.
Keller, Joseph ..... 361 Jerome Ave., Williamsport, Pa.
Keller, Merle ..... 3425 Market St., Camp Hill, Pa.
Kemberling, Janet ..... 412 Rural Ave., Williamsport, Pa.
Kepler, James ..... 59 E. Fourth St., Williamsport, Pa.
Kerr, Ira ..... McVeytown, Pa.
Kift, Philip ..... 14 Bruner St., Muncy, Pa.
King, William ..... 2203 Chestnut St., Harrisburg, Pa.

Student Roster

Kline, George ..... 4 E. Third St. Williamsport, Pa.
Klingensmith, Mary L. ..... 424 Greenhurst Drive, Pittsburgh, Pa.
Knauff, Paul ..... 829 Franklin St., Williamsport, Pa.
Knight, Richard ..... 929 W. Fourth St., Williamsport, Pa.
Knowlden, Addie ..... Ralston, Pa.
Kocher, Herbert ..... R. D. 2, Montoursville, Pa.
Kocian, Charles ..... 216 E. Ridge St., Lansford, Pa.
Koons, Elmer ..... 1053 Rural Ave., Williamsport, Pa.
Kriner, Edward ..... 721 Walnut St., Williamsport, Pa.
Kunze, C. Edward ..... 328 Government Place, Williamsport, Pa.
Lady, Andrew ..... 805 Diamond St., Williamsport, Pa.
Lamade, Richard ..... 707 Franklin St., Williamsport, Pa.
Larson, William ..... 1024 Packer St., Williamsport, Pa.
Laux, Paul ..... 309 Woodland Ave., Williamsport, Pa.
Lehman, Harry ..... 217 Thompson St., Jersey Shore, Pa.
Leinbach, Paul ..... Woolrich, Pa.
Lesher, Marvin ..... 433 Island St., Hamburg, Pa.
Levinson, Stanley ..... 500 Lincoln Ave., Williamsport, Pa.
Lewis, Richard ..... 1622-68th Ave., Philadelphia, Pa.
Lieuallen, William ..... 1499 Irwing St., N. W., Washington, D. C.
Lindauer, Samuel ..... 353 Eldred St., Williamsport, Pa.
Logue, George ..... 938 High St., Williamsport, Pa.
Long, Lynn ..... 715 W. Fourth St., Williamsport, Pa.
Lowdermilk, Theodore ..... 887 Memorial Ave., Williamsport, Pa.
Lucas, Henry ..... 830 Race St., Shamokin, Pa.
Lundfelt, Warren ..... 514 Ontario Ave., Renovo, Pa.
Lundquist, Charles ..... 2406 Riverside Drive, South Williamsport, Pa.
Lundy, Harold ..... 1312 Sherman St., Williamsport, Pa.
Lydon, Joseph ..... 25 W. Southern Ave., South Williamsport, Pa.
Lytle, Harry ..... 518 Park Ave., Williamsport, Pa.
Lytle, Marsden ..... 108 Glover St., Jersey Shore, Pa.
McCormick, Clifford ..... 3060-16th St., N. W., Washington, D. C.
McRae, Leslie ..... 23 Franklin Ave., Lewistown, Pa.
McWilliams, Audrey ..... 11 Forman St., Bradford, Pa.
Malaret, Aniceto ..... P. O. Box 2022, Havana, Cuba
Maltby, John ..... 1876 W. Third St., Williamsport, Pa.
Mamolen, Sarah ..... 518 South Broad St., Jersey Shore, Pa.
Maneval, David ..... 323 Hughes St., Williamsport, Pa.
Marcinek, Matthew ..... 909 Arch St., Shamokin, Pa.
Maschall, John ..... 111 N. Third St., Sunbury, Pa.
Meckler, Jacob ..... 1019 Louisa St., Williamsport, Pa.
Meckley, Lloyd ..... 236 Market St., Williamsport, Pa.
Meng, Henry ..... 844 Second St., Williamsport, Pa.
Merritt, John ..... 260 Seneca Place, Westfield, N. J.
Miele, Anthony ..... 160 Front St., Williamsport, Pa.
Miller, Robert ..... 106 Montgomery St., Montgomery, Pa.
Mincemoyer, Allan ..... 615 Market St., Williamsport, Pa.
Mitchell, Max ..... 2031 W. Southern Ave., South Williamsport, Pa.
Mitchell, William ..... Covington, Pa.
Moff, James ..... 658 Fourth Ave., Williamsport, Pa.
Mortimer, W. Albert ..... 424 W. Fourth St., Williamsport, Pa.
Nevill, Richard ..... 1134 Memorial Ave., Williamsport, Pa.
Newcomer, E. Scott ..... 957 Vine Ave., Williamsport, Pa.
Norris, James ..... 1922 W. Third St., Williamsport, Pa.
Oberdorfer, Lois ..... 345 Bayard St., South Williamsport, Pa.
O'Brien, Francis ..... 1228 W. Third St., Williamsport, Pa.
O'Brien, Paul F. ..... 122 Brandon Place, Williamsport, Pa.
Overdurf, Anthony ..... 817 Nichols Place, Williamsport, Pa.
Pace, Michael ..... 1243 Page St., Pittsburgh, Pa.
Packard, Calvin ..... R. D. 2, Williamsport, Pa.
Painter, Howard ..... 2020 Whitford Ave., South Williamsport, Pa.
Parker, Arthur ..... Cape Vincent, N. Y.
Paul, James ..... 1122 High St., Williamsport, Pa.
Pellman, Robert ..... Shamokin Dam, Pa.
Perry, Margaret ..... Ransomville, N. Y.
Peterson, Arnold ..... 759 Grace St., Williamsport, Pa.
Piche, Annette ..... 2113 Cummings St., Williamsport, Pa.
Poeth, Francis ..... Broad St., West Milton, Pa.
Preston, Richard ..... 2125 W. Fourth St., Williamsport, Pa.
Preun, Theodore ..... 709 Third St., Bellwood, Pa.

Student Roster

Pribble, Pauline ..... Woolrich, Pa.
Reed, Frederick ..... 603 W. Chestnut St., Shamokin, Pa.
Reed, Harold ..... R. D. 4, Muncy, Pa.
Rejevich, Frank ..... 26 S. Franklin St., Shamokin, Pa.
Reuther, Robert ..... 24 N. Washington St., Muncy, Pa.
Rhone, Leo ..... 404 Hawthorne Ave., Williamsport, Pa.
Rinehuls, Esther ..... 50 Broad St., Emporium, Pa.
Rinker, Maynard ..... 1835 E. Third St., Williamsport, Pa.
Rinzler, Milton ..... 1109 E. Seventh St., Brooklyn, N. Y.
Ripple, Donald ..... Austin, Pa.
Ritter, Wilbur ..... 723 Main St., Watsontown, Pa.
Roder, Donald ..... 259 Bruce St., Syracuse, N. Y.
Rosenberg, Stanley ..... 5513 Belmar Terrace, Philadelphia, Pa.
Rosevear, Jane ..... 2534 Grand St., Williamsport, Pa.
Salberg, Richard ..... 733 Louisa St., Williamsport, Pa.
Schramm, Eugene ..... 1008 W. Third St., Williamsport, Pa.
Seewald, Robert ..... 924 Walnut St., Williamsport, Pa.
Seitzer, George ..... 10 Grampian Blvd., Williamsport, Pa.
Shadle, Paul ..... 546 Washington Blvd., Williamsport, Pa.
Shafer, John ..... 2409 Fairview Terrace, Williamsport, Pa.
Shafer, Robert ..... 2409 Fairview Terrace, Williamsport, Pa.
Shaffer, Daniel ..... 1034 Hepburn St., Williamsport, Pa.
Shaw, Joan ..... 325 Henry St., Hasbrouck Heights, N. J.
Shellman, Clyde ..... 67½ Fulton St., Hornell, N. Y.
Shreiner, Mary Jane ..... Paradise, Pa.
Shultz, Anna ..... 601 Southern Ave., South Williamsport, Pa.
Shultz, James ..... 429 Brandon Ave., Williamsport, Pa.
Simcox, James ..... 1522 Almond St., Williamsport, Pa.
Smead, Edward ..... 317 Brandon Ave., Williamsport, Pa.
Smith, Frank ..... 2024 Mosser Ave., Williamsport, Pa.
Smith, George ..... 606 Jones St., Hollidaysburg, Pa.
Smith, J. Nolan ..... 1326 Jordan Ave., Montoursville, Pa.
Smith, Robert ..... 1806 Columbia Ave., Tyrone, Pa.
Smoot, Glen ..... 909 Orange St., Wilmington, Del.
Snook, Howard ..... 723 Krause Ave., Williamsport, Pa.
Snyder, Eloise ..... 34 N. Cedar St., Hazleton, Pa.
Solomon, Harvey ..... 116 E. Third St., Watsontown, Pa.
Spangler, Lawrence, Jr. ..... 611 Second Ave., Williamsport, Pa.
Speaker, Emerson ..... R. D. 2, Cogan Station, Pa.
Sperr, Harold ..... Box 62, R. F. D. 1, Ringtown, Pa.
Spicer, John ..... 323 Park Ave., Williamsport, Pa.
Spooner, William ..... 1050 Vine Ave., Williamsport, Pa.
Spotts, William ..... 308 Market St., South Williamsport, Pa.
Starr, Bruce ..... 130 S. Third St., Hughesville, Pa.
Stephenson, John ..... 123 E. Church St., Shamokin, Pa.
Stone, Donald ..... 213 Montour St., Montoursville, Pa.
Stowell, William ..... 33 Mathie St., Auburn, N. Y.
Straw, Earl ..... 960 Market St., Williamsport, Pa.
Summerson, Lehman ..... 1744 Memorial Ave., Williamsport, Pa.
Sweet, Burt ..... Clifford, Pa.
Tallman, Carl ..... 28 Broad St., Montgomery, Pa.
Taylor, Patricia ..... 453 Market St., South Williamsport, Pa.
Thompson, Benjamin ..... 338 Campbell St., Williamsport, Pa.
Thompson, Joanne ..... R. D. 1, Jersey Shore, Pa.
Thompson, Winifred ..... 338 Campbell St., Williamsport, Pa.
Tibbins, Perry ..... 114 Market St., Sunbury, Pa.
Tice, Charles ..... 1933 Fay Ave., Williamsport, Pa.
Tooley, Mary Delice ..... 733 W. Third St., Williamsport, Pa.
Tremayne, Lucy ..... 816 Market St., Williamsport, Pa.
Turner, Donald ..... 830 W. Third St., Williamsport, Pa.
Turner, John ..... 830 W. Third St., Williamsport, Pa.
Turner, Richard ..... 830 W. Third St., Williamsport, Pa.
Ulman, Franklin ..... 1115 Walnut St., Williamsport, Pa.
Umble, Lois Jeanne ..... 125 S. Church St., Moorestown, N. J.
VanDine, Howard ..... 424 Clayton Ave., Williamsport, Pa.
VanDine, James ..... 148 Second St., Hughesville, Pa.
VanDusen, Charles ..... 857 Louisa St., Williamsport, Pa.
Venema, Raymond ..... 723 Louisa St., Williamsport, Pa.
VanGlahn, Elsa ..... 918 Second Ave., Williamsport, Pa.
Vermilya, Doris ..... 105 W. Penn St., Muncy, Pa.
Wagner, Gerald ..... 55 N. Main St., Montgomery, Pa.

Student Roster

Wagner, Richard ..... 1007 Water St., Selinsgrove, Pa.
Wagner, Robert ..... 818 Rural Ave., Williamsport, Pa.
Waters, LaVerne ..... 311 Pearl St., Medina, N. Y.
Watts, Paul ..... Newton Hamilton, Pa.
Weaver, Carl ..... 115 N. Third St., Hughesville, Pa.
Weigle, Donald ..... 32 W. Pomfret St., Carlisle, Pa.
Welch, William ..... 1504 James St., Syracuse, Pa.
Wertz, William ..... 37 Bennett St., Williamsport, Pa.
Wharton, Stanley ..... 440 George St., South Williamsport, Pa.
Wheeler, Millard ..... 4500 Eastway, Baltimore, Md.
White, John ..... 23 W. Washington St., Bradford, Pa.
Whitney, William ..... 814 High St., Williamsport, Pa.
Williams, Franklin ..... 612 Fifth Ave., Williamsport, Pa.
Winder, Stanton ..... N. Main St., Picture Rocks, Pa.
Winsor, Natalie ..... Plainfield, Conn.
Winters, Charles ..... 1202 Penn St., Williamsport, Pa.
Wither, Wallace ..... 315 Lycoming St., Williamsport, Pa.
Wolf, Richard ..... 1330 Four Mile Drive, Williamsport, Pa.
Wood, Frances ..... 3449 Falls Road, Baltimore, Md.
Wood, Vivian ..... 335 Curtin St., South Williamsport, Pa.
Woodford, Norma ..... 64 Cayuga St., Union Spring, N. Y.
Wykoff, Vernon ..... 606 Third Ave., Williamsport, Pa.
Yocum, Myron ..... Numidia, Pa.
Yocum, Robert ..... R. D. 2, Lewisburg, Pa.
Young, Ellen ..... 322 Smith St., Jersey Shore, Pa.
Zecha, Andrew ..... 100 Cairnhill Rd., Singapore
Zeisloft, James ..... Centralia, Pa.
Zilch, Charles ..... Hustontown, Pa.

PREPARATORY STUDENTS

Cioffi, Frank ..... 409 Lycoming St., Williamsport, Pa.
Dayton, Robert, Jr. ..... Poco Farm, Williamsport, Pa.
Edwards, Thelma ..... 121 Center St., Haddonfield, N. J.
Ertel, Carl ..... 439 Percy St., South Williamsport, Pa.
Evansha, Harold ..... 200 Reagan St., Sunbury, Pa.
Fessler, C. Burdell ..... 1303 Dewey Ave., Williamsport, Pa.
Feudale, Eugene ..... 51 S. Franklin St., Shamokin, Pa.
Hayes, Mary ..... 520 Spruce St., Philipsburg, Pa.
Heinbach, Jack ..... 412 Anthony St., Williamsport, Pa.
Hoover, Owen ..... 95 E. Broad St., Elizabethville, Pa.
Karge, Raymond ..... Box 16, Laporte, Pa.
Klein, August ..... 92 Church St., Port Allegany, Pa.
Lecron, Betty Lee ..... 1405 Center St., Williamsport, Pa.
Lentz, Robert ..... 884 W. Fourth St., Williamsport, Pa.
Lewis, John ..... 345 Mulberry St., Williamsport, Pa.
Lippoli, John ..... 301 Brandon Ave., Williamsport, Pa.
Long, Henry ..... 720 Elizabeth St., Williamsport, Pa.
Ludlum, Roger ..... 18 Bradnell Ave., LeRoy, N. Y.
Lynn, William ..... 2345 Linn St., Williamsport, Pa.
Madden, Joseph ..... R. D. 2, Montoursville, Pa.
Martens, Cecil ..... 40 Main St., Watsontown, Pa.
Meeker, Robert ..... 225 S. 17th St., Allentown, Pa.
Moser, Raymond ..... 327 Mulberry St., Williamsport, Pa.
Moyer, Miller ..... 1409 Cemetery St., Jersey Shore, Pa.
Moyer, Milton ..... 1409 Cemetery St., Jersey Shore, Pa.
Ryman, Richard ..... Overton, Pa.
Salin, Carol Sue ..... 47-25 40th St., New York City, N. Y.
Sandin, Anna Ruth ..... East Hampton, Conn.
Sheinberg, Albert ..... 307 Aldrich Ave., Altoona, Pa.
Seitzer, Richard ..... 1542 Memorial Ave., Williamsport, Pa.
Skoog, John ..... 226 Lebanon Ave., Pittsburgh, Pa.
Smith, Warren ..... 137 S. Front St., Milton, Pa.
Snyder, Robert ..... 2157 Market St., Camp Hill, Pa.
Staley, Ray ..... 69 Stevens St., Gettysburg, Pa.
Swigart, Craig ..... McVeytown, Pa.
Wenger, Dorothy ..... 832 Kewanna St., Pittsburgh, Pa.
Wolfe, Daniel ..... R. D. 1, Montgomery, Pa.
Woodruff, Thomas ..... 1855 E. Third St., Williamsport, Pa.

ADVERTISING

APPRECIATION

THE DART Staff recommends its advertisers and urges the student body to patronize them. It was through their courtesy that this edition of the DART was made possible. The Staff thanks them for their co-operation and wishes each and every one of them continued success.

Compliments of

E. C. WILLIAMS & HEATH

General Contractors

HOYER'S

PHOTOGRAPHIC SUPPLIES

DEVELOPING, PRINTING, ENLARGING

Dial 2-6754

18 W. Fourth St. Williamsport, Pa.

Dickey-Grugan Hardware Company

Heavy and Shelf Hardware

Pipe Fittings, Oil, Glass

WILLIAMSPORT PENNSYLVANIA

LYCOMING HOTEL

WILLIAMSPORT, PA.

200 ROOMS 200 BATHS

COFFEE SHOPPE — MAIN DINING ROOM

Capital

Enriched BREAD

. . . community favorite

So fresh, so light in flavor, so firm in texture! No wonder it's a favorite with so many families here . . . for delicious sandwiches, for golden brown toast, and for every meal!

CAPITAL BAKERS, Inc.

Dining Room | Route U. S. 15 | Dial 2-9137

MEET YOUR FRIENDS AT

BAIR'S TOURIST PARK

ARNOLD F. BAIR, *Manager*

6 Miles North of Williamsport at Hepburnville, Pa.

On the Beautiful Susquehanna Trail

Steam Heated Cabins | Full Course Dinners | Inner Spring Mattresses
Private Baths | Bathing | Hot Showers

NARDI'S

For the BEST

In FOODS

Corner of Fourth and Market Streets

KOLB BROS.

DRUGS
PRESCRIPTIONS
COSMETICS
SODA DEPT.

23 East Third Street

Compliments of

Clarkson Chemical Company

INSTITUTIONAL SUPPLIES

Dial 2-2646

213 Main Street | SOUTH WILLIAMSPORT

Valley Motor Company

DeSoto — Plymouth

137 E. Fourth Street

DIAL 2-7279

The First National Bank

MONTGOMERY, PA.

Makers of Tasty Foods Since 1916

Hand Made Pretzels Tasty Potato Chips
Crispy Pretzel Stix

BUCKEYE FOODS

65 Eldred Street
WILLIAMSPORT, PA.

Compliments of

OTTO BOOK STORE

232 W. Fourth St.

DIAL 5764

W. J. EVENDEN'S SONS

Flowers *of Quality*

with service that is dependable

139 West Fourth St.

"Our Flowers are Moderately Priced"

STUDEBAKER

Sales and Service

JOHNSON MOTORS

Phone 2-1911

544 E. Third St. Williamsport, Pa.

COMMUNITY DRUG STORES

327 WASHINGTON BLVD.

2 WEST FOURTH ST.

WILLIAMSPORT, PA.

Frank J. Toohey, *Gen'l Agt.*

Aetna Life Insurance Co.

HARTFORD, CONN.

211 First National Bank Bldg.

WILLIAMSPORT, PA.

Brozman's

349 Pine St.

Your Headquarters for

"FIRST FASHIONS FIRST"

Compliments of

J. H. MOSSER

Leather Manufacturer

E. KEELER CO.

Industrial, Plumbing, Heating and
Electrical Supplies

238 WEST STREET DIAL 5175

Growers Market Self Service

GROCERY

Williamsport Growers Market

FREE DELIVERY

Dial 2-0384

JOSEPH A. BAIER, *Prop.*

L.L. Stearns & Sons

IT'S THE
AMERICAN WAY
"TO HAVE THE
FINEST IN FASHION"

It's an American Heritage to want the best, and we're proud of our part in bringing it to you! We're known for fashions that do the most for you — in flattery and value too. Come in and see our Spring and Summer-minded collections. Make Williamsport's Largest Department Store your buying headquarters.

ISAAC C. DECKER, INC.

MONTGOMERY, PA.

Manufacturers of

LIVING ROOM AND OFFICE FURNITURE

The DREAM CHAIR

SEE YOUR FURNITURE DEALER

EAST END DAIRY

944 Sheridan Street

Williamsport, Pa.

Phone 2-0601

DAIRY PRODUCTS

STERN BROS.

Clothiers Inc.

CLOTHIERS and FURNISHERS

14 West Third Street

GARRETT COCHRAN POST NO. 1

Pennsylvania's First American Legion Post

LEGIONNAIRES WELCOME

NOON MEALS SERVED REGULARLY 11:30 A. M. - 1:30 P. M.
SANDWICHES ON ORDER

CLUB OPEN DAILY

318 PINE STREET SECOND FLOOR WILLIAMSPORT, PA.

Compliments of

BELL AGENCY

Real Estate

47 West Fourth Street

Williamsport, Pa.

J. C. GREENYA

20 West 4th St.

Watchmaker — Jeweler

Guaranteed
Watch and Clock Repairing

Phone 2-7401

Better Buy BUICK

Compliments of

TOMMY RICHARDSON

ASAM BROTHERS, INC.

Exclusive Wall Decorations

Paints and Varnishes

427 Market St.

WILLIAMSPORT, PA.

See LUNDY for LUMBER

Pictures for the

"1948" DART

by

Paramount Portrait Studio

§

Phone 2-3424

151 W. Fourth Street, Williamsport, Pa.

"AFTER ALL

WOLF'S

Is the Best Place to Buy"

FURNITURE and APPLIANCES

CHAS. L. USMAR

FLORIST

"Corsages & Wedding Flowers our Specialty"

1 East Third St. "On the Square"

Compliments of

Drs. H. L. and G. V. Welker

Lycoming Printing Co.

COMMERCIAL PRINTING

355 East Third Street

Williamsport, Pa.

THE JACOB GEHRON CO., INC.

BUILDERS and BUILDERS SUPPLIES

607 CEMETERY ST.

WILLIAMSPORT, PA.

Williamsport Saddlery Co.
Leather Goods

BRIEF CASES — RING BINDERS

42 E. 3rd St.

WILLIAMSPORT, PA.

Don't Be a . . . .

Slave!

Bring Your Wash-Day Troubles to the Automatic Self-Service Laundry

It's Economical — Convenient

Automatic Self Service Laundry

800 Washington Blvd. Across from Jefferson School

Open 8 a. m. to 8 p. m., daily. Sat. 8 a. m. to 2 p. m.

Stroehmann's
BREAD

BREAD OF DEPENDABLE QUALITY

THE HUB

Everything for the College Man

McGREGOR SPORTSWEAR
MARLBORO SPORTSWEAR
FLORSHEIM SHOES
TAYLOR SHOES
ESSLEY SHIRTS
ADAM HATS
REVERE SWEATERS
BERKRAY JACKETS
BOTANY SUITS AND COATS

THE SNACK BAR SERVES

Delicious

PENN SUPREME ICE CREAM

The Reliable Furniture Co.

20-30 East Third Street

DIAL 2-6134

Plankenhorn's Candy Store

CHOCOLATES BON BONS

PASTEL MINTS

Fresh SALTED NUTS

230 West Third Street

BERT WOOD GIFTS

for EVERY OCCASION

USEFUL — PRACTICAL — DECORATIVE

DIFFERENT

153 West Fourth St. Williamsport, Pa.

Opposite Lycoming Hotel

YOUR BEST BET FOR MUSIC

Records Sheet Music

Phonographs Portable Radios

Musical Instruments

ANDRUS MUSIC STORE

135 W. Third Street

WEST BRANCH BANK

and

TRUST COMPANY

Member of Federal Deposit Insurance Corporation

102 West Fourth Street Williamsport, Pa.

BRAND'S RECORD SHOP

Williamsport's Newest and Most Modern

Phone 7186

47 W. Fourth St. Williamsport, Pa.

STEIGER BROS., INC.

FINE LEATHER GOODS

UMBRELLAS

SPORTING GOODS

14 W. Fourth Street Williamsport, Pa.

A FRIEND

BRYFOGLE'S *Flowers*

Phone 2-4201 11 W. Fourth St.

WILLIAMSPORT, PENNA.

"Say It With Flowers"

GITTLEMAN'S

348 PINE STREET

WILLIAMSPORT, PA.

Unusual Selection

- DIAMONDS
- WATCHES
- JEWELRY

Use Your Credit

KLIVANS JEWELRY CO.

6 West Third Street

Compliments of

DAY AND NIGHT RESTAURANT

318 Market Street

WILLIAMSPORT, PA.

LIBERTY

CLEANING and PRESSING CO.

45-47 W. 4th St.

WILLIAMSPORT, PA.

KELCHNER'S

CANDY — SODA — LUNCH

47 East Third Street

CAPITAL THEATRE BUILDING
AND
KEYSTONE THEATRE BUILDING

Compliments of

Van Campen Motor Co.

•

DODGE PLYMOUTH

Compliments of

Moltz Chevrolet Co., Inc.

"Williamsport's Largest Car Dealer"

Compliments of

FRED KIMMERER & CO.

Leaders in GOOD SHOES

135 West Fourth Street

Woolrich Woolen Mills

WOOLRICH, PA.

It's

HARDER'S

for SPORTING GOODS

- BASEBALL
- BOWLING
- PHOTO EQUIPMENT
- FISHING TACKLE
- WHEEL GOODS
- LUGGAGE

336 Pine St. Williamsport, Pa.

RICHLIN SUPPLY CO.

6 E. Third St.

Williamsport, Pa.

HARDWARE and TOOLS

Dial 2-4939

David's

OUTFITTERS • BOYS • MEN

350 Pine St.

WILLIAMSPORT 8, PA.

Compliments of

McDaniel's Dairy, Inc.

673 East Third St.

WILLIAMSPORT, PA.

WILLIAMSPORT NATIONAL BANK

329 PINE STREET

WILLIAMSPORT, PA.

Member Federal Deposit Insurance Corporation

Compliments of the

LYCOMING HAT & DRY CLEANERS

WILLIAMSPORT, PA.

Corning, N. Y. Elmira, N. Y.
Williamsport, Pa.

J. P. & M. Sullivan

The Stores of

DISTINCTIVE FURNITURE, RUGS
DRAPERIES AND APPLIANCES

209-213 East Third St. Williamsport, Pa.

HOOVER & GEHRON, INC.

Established 90 Years

The Clothing Store for
Men and Young Men

30 W. Third St. Opposite Court House

WILLIAMSPORT 5, PA.

MARTINS

JEWELERS

31 West Third Street

Compliments of

A FRIEND

DIAL 2-4734

FREDERICK A.
DODT

Specializing in

REAL ESTATE SALES

312 West Fourth St. Williamsport, Pa.

Compliments of

HERRON MOTOR CO.

•

LINCOLN • MERCURY

E. H. BERNSTINE
PHARMACY

*

601 Arch St. NEWBERRY, PA.

Williamsport Paper Co.

460 Market Street

Williamsport, Pa.

•

"If It's Paper"

BAKERY CAFETERIA DELICATESSEN

TWO GOOD PLACES TO EAT — HERE AND AT HOME

HOME DAIRY CO.

338 PINE STREET

WILLIAMSPORT, PA.

OPEN 7 A. M. TO 7:30 P. M. DAILY EXCEPT SUNDAYS AND HOLIDAYS

TELEPHONE 2-3412

Compliments of the

WILLIAMSPORT

Coca-Cola

TRADE-MARK REG. U. S. PAT. OFF.

Bottling Works, Inc.

1350 Washington Boulevard Phone 7360

LAKES-TO-SEA SYSTEM

Through Bus Service Direct to New York City, Elmira, Buffalo, Pittsburgh, Cleveland and Intervening Points

CHARTER BUS SERVICE FOR ALL OCCASIONS

TICKETS AND INFORMATION AT

LAKES-TO-SEA SYSTEM BUS TERMINAL

EAST THIRD and MULBERRY STS. — Dial 2-6107

Edwards Motor Transit Co., Inc. — WILLIAMSPORT, PA.

Compliments of

C. A. REED CO.

WILLIAMSPORT, PA.

Fred R. Miller Blank Book Company

403 Court St., Williamsport, Pa.

PRINTING — BINDING — RULING — LITHOGRAPHING
COUNTY RECORD BOOKS AND FORMS

When books are in need of repairs or rebinding call on us

ALL WORK GUARANTEED

Over 58 years of continuous service

BANK OF NEWBERRY

2001 West Fourth Street

Member Federal Deposit Insurance Corporation

VANDERLIN'S CLEANING WORKS

"Caretakers of Clothing"

Phone 9144

838 Arch Street Newberry

FIRST NATIONAL BANK

WILLIAMSPORT, PA.

Member of
Federal Deposit Insurance Corporation

It's here! Come in and see it!

THE NEW

R ROYAL PORTABLE...

with FINGER FORM KEYS!

designed to cradle your finger-tips!

CARL H. STEELE, 224-226 W. Third Street
(Next to Grit)

WILLIAMSPORT, PA. Service to All Makes

BLACKSTONE MOTOR SALES CO.

CHRYSLER —— PLYMOUTH

PARTS — ACCESSORIES

SALES AND SERVICE

1200 Washington Blvd. WILLIAMSPORT, PA.

The home of FRESH ROASTED PEANUTS — Wide variety of CHOICE TEAS

It's GRIGGS for GOOD COFFEE

The only Coffee Roasted, Blended, and Packed here in Williamsport

Our delicious PEANUT BUTTER ground FRESH while you wait

All kinds of SPICES and EXTRACTS

SHELLED PEANUTS: *Raw, Blanched or Salted*

W. B. GRIGGS 41 EAST THIRD ST. DIAL 2-8135

Knit It Yourself — For Fun and Fashion

For Complete Knitting Pleasure
You Can Depend On

The Little Surprise Shop

KNITTING HEADQUARTERS

60 East Fourth St.
(One Block West of College)

Instructions Given by
Martha Virginia Slate

You Are Invited to Visit Our Shop

TROISI

Tailors & haberdashers

Fourth at Court Street

Buy Your Clothes From a Tailor

A FRIEND

LYCOMING COLLEGE

(Formerly Williamsport Dickinson Seminary and Junior College)

Lycoming College, founded in 1812, is a co-educational institution offering terminal courses in the Junior College Division, a four year program in the Liberal Arts College leading to the Bachelor of Arts degree, and a four year course in Business Administration leading to the Bachelor of Science degree.

Facilities are provided for both day and boarding students, and the social, extra-curricular, and athletic life is planned for the enjoyment and development of every student.

LIBERAL ARTS

- Biology
- Chemistry
- English
- History
- Languages
- Mathematics
- Science
- Social Science

BUSINESS ADMINISTRATION

- Accounting
- Banking
- Economics
- Marketing and Insurance
- Management

JUNIOR COLLEGE DIVISION

- Art
- Laboratory Technician
- Medical Secretarial
- Music
- Pre-Engineering
- Secretarial Science

The Liberal Arts program is basic to the professions of Medicine, Theology, Teaching, Law, Dentistry, and is desirable in Engineering Science, Pharmacy, Nursing, and Veterinary Medicine. The requirements for graduation at Lycoming College permit these prerequisite subjects.

Fall Term Opens September 27, 1948

JOHN W. LONG, D.D., L.L.D., President

WILLIAMSPORT, PENNA.

Complete Commercial

ENGRAVING and PRINTING Service

. . . DESIGNING
. . . ENGRAVING
. . . PRINTING
. . . BINDING

A new streamlined modernly equipped printing plant with facilities for every type of commercial printing . . . including, Folders, Catalogues, College and School yearbooks.

« »

DART is one of the many annuals engraved and printed in our Commercial Department.

GRIT PUBLISHING COMPANY

WILLIAMSPORT, PA. **Dial 4111**

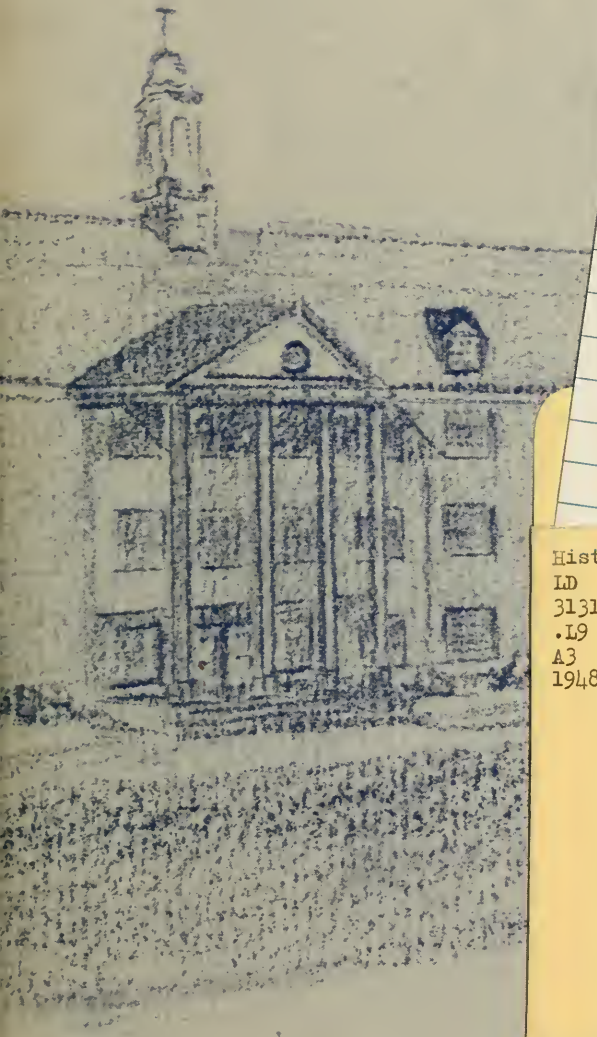

Hist.
LD
3131
.L9
A3
1948
[46313]
The Dart.
DOES NOT CIRCULATE

DATE DUE	BORROWER'S NAME

Hist.
LD
3131
.L9
A3
1948
[46313]
DOES NOT CIRCULATE

Women's Dormitory
1948